SAN FRANCISCO.

W. SPAULDING
ding & Repairing
BLISHMENT,
Fremont direct be-
ront and Battery.
FRANCISCO

ILDING'S PATENT FALSE TEETH
ted in circular saws,
NG in all its branches such as Gum
othing Straightening etc
R SAWS of all sizes also Cross-cut Mill
g Hook Butcher and Handsaws of all
ker with a good assortment of Saw Ar
est market rates
faced PLANER KNIVES and MOULD
MILS always on hand or made to order on
ssrs. KNAPP, BURRELL & CO.,
Merchants Portland Oregon are my
ized Agents for Oregon Washington and
nt through them by telegraph or other-
filled at same rates as if sent to me di-

MEDICAL.

FE UNFORTUNATES.
REMEDIES! NEW REMEDIES!

Dr. Gibbon's Dispensary,

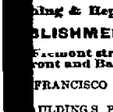

623 KEARNEY STREET,
COR COMMERCIAL,
San Francisco Established in
1854 for the treatment of Sexual
and Seminal Diseases such as
Gonorrhœa, Gleet Stricture,
Syphilis in all its forms Seminal
Weakness Impotency etc Skin
Diseases (of years standing) and
Ulcerated Legs successfully treat-
ed.

GIBBON has the pleasure of announcing that
ained from visiting the principal Hospi-
Europe, and has resumed practice at his Es-
623 Kearney street, corner of Commercial,
isco, where his old patients and those re-
a service may find him.
ior has spared neither time nor money in
in new remedies, and has returned with
facilities for the alleviation of human suf

Horrible Diseases.

any thousands of persons, both male
o there who are suffering out a miserable
from the effects of secret indulgence, or
absorbed into the system! Look at their
sunken and disfigured faces and their
own constitutions disqualifying them for
ness of marriage or the enjoyment of life.
orrid situation thousands suffer until death
scene. Let parents, guardians friends, at
hose who are suffering with any of these
life-destroying maladies see that they are
and cured before it be too late. Send them
ely to DR. GIBBON, a physician who has
ence of years in the city of San Francisco,
is certain to cure the most inveterate case,
mercury or any injurious drugs. It is im-
y one who is afflicted or to those who
st the welfare of their friends to
the many pretended doctors who infest
publishing their skill in curing all diseases
ays, imposing upon the afflicted by using
e ignorant physicians from Eastern and
ca. Be therefore careful and make strict
or you may fall into the hands of them
s.

Seminal Weakness.

l Emissions, the consequence of self abuse,
ary vice or depraved sexual indulgence, is
by the youth of both sexes to an almost
t extent producing with unerring certain-
lowing train of morbid symptoms, unless
d by scientific medical measures viz. Sal-
tenance, dark spots under the eyes, pain in
ringing in the ears, noise like the rushing
and rattling of chariots uneasiness about
weakness of the limbs confused vision,
intellect, loss of memory, timidness in
ing movements, a dislike to form and
ces, disposition to shun society, loss of
hectic flushes, pimples and various symp-
not the face barred tongue feeble breath,
consumption nightsweats monomania and
insanity. If relief be not obtained should
mediately either in person or by letter and
ers treated by the most eminent Physician
by this disease which never fails of effect-
k and radical cure. I will give One
y Dollars to any person who will prove an-
ing I have ever made the name of this cor-
either of the San Francisco quacks.

Married Men,

who contemplate marriage, who are suffer-
any of these fearful maladies, should not
e sacred engagement resting upon them
to a healthy partner.
GIBBON is responsible and will give to each
written instrument, binding himself to
ical and permanent cure, or make a

Caution to the Unfortunate.

e of the San Francisco quacks and pre-
who, with bogus sworn to certificates, dupe
ery. Some of the self-styled doctors, whose
to be found in the daily and weekly
ers of San Francisco and other places, were
n and became too lazy to work at their
some are tinsmiths, shoemakers, newspaper
intelligence office keepers etc. The only
gold imposition to be made legally is with
nothing and may save you many regrets,
vertising physicians in eight cases out of
bogus, there is no safety in any part of
you know who and what they are. Dr.
does not deceive people by exhibiting bogus
ificates, pretended patients' letters, cir-
he will satisfy personally or call at his
ability to treat diseases that he proposes

Cured at Home.

at a distance may be CURED AT HOME,
sing a letter to Dr Gibbon stating the
length of time the disease has continued,
medicine will be forwarded free from
and curiosity, to any part of the country
and plain directions. By inclosing ten
ars in registered letter through the Post-
through Wells Fargo & Co a package of
will be forwarded to any part of the
All communications strictly confidential.
DR. J. GIBBON 623 Kearney street, cor.
mercial, San Francisco, Postoffice BOX 1957.
MBER TO PUT BOX 1957 ON THE LET
insultations FREE
respondents will please inform DR. GIBB
they read his advertisement in the DAILY
AN 1y6dsp

BOOK FOR THE MILLION!

RRIAGE
UIDE.

A Private Counselor in the
Married, or those about to
marry on the physiology and
hygiene of the sexual system, with
Illustrations in the Text and Colored Plates.
This is an interesting work of 300 pages,
fine engravings, and contains valuable information
the married or those contemplating marriage.
ought to be under lock and key and not left carelessly
hands. Sent to any one (postpaid) for Fifty Cents.
Dexter Publishers, No. 113 N. 7 reet, St. Louis

LEGAL NOTICES.

E DISTRICT COURT OF THE UNITED
s for the District of Oregon—In the mat
ary C. Morris, bankrupt.—In Bankruptcy
tance, the 16th day of April A D 1875.—The
med hereby gives notice of his appoint
assignee of Henry C Morris of Portland
unty of Multnomah and State of Oregon,
aid district, who has been adjudged a bank-
n petition of his creditors, by the Distric-
rt of said District SETH L POPE,
aw3w Assignee.

E DISTRICT COURT OF THE UNITED
s for the District of Oregon.—Notice of h
his appointment. In the matter of
ry of Portland, the 3d day of May A. D
undersigned hereby gives notice of his
ent as Assignee of A. Goldsmith, of
folio, in the county of Lane and State of
ankrupt, who has been adjudged by
ourt of said District JOSEPH BACHMAN
Assignee.
w3w

NOTICE

MILWAIN HAS MADE AN ASSIG
nt to me of all of his property, real a
for the benefit of his creditors, and all
and demands due and owing to h m must
and paid without delay
yd Milwain is my duly authorized agent to
receipts for the same S P HALL
Assignee of E Milwain
d Or April 26 1875 m5w

, Fargo & Co.'s Express.

NG ESTABLISHED OFFICES IN ALL
s of Oregon Washington Territory and Idaho Ter
ey are prepared to do a General Express
ting business in all its branches.
or Packages will be called for in any part of
and forwarded
(by giving proper notice) to any part of the world through our
which in any part of the world through our
connecting Expresses at Greatly Reduced

TIONS MADE, and Commissions for Pur-
Goods, etc etc. will receive prompt at-

I continue to DRAW EXCHANGE as usual
principal cities of the United States the
and Europe and to sell TELEGRAPHIC
GE when desired
WELLS FARGO & CO.

ORTLAND CEMENT.

RELS. "WHITE BROS" PORT-
AND CEMENT, ex bark Hector in for
England Also LIME at 611 EASTER
by GEO ABERNETHY.
24 street bet Taylor and Salmon

VON CREEK LAUNDRY.

ULAR ATTENTION PAID TO GENTLE
s Linen Lace Curtains and Blankets.
called for and delivered in any part of
Offices—Brown's Shoemaker Shop corner
Morrison Cosmopolitan Barber shop and
Hotel.

Morning Oregonian.

VOL. XV.—NO. 78 PORTLAND, OREGON: THURSDAY, MAY 6, 1875. PRICE—TEN CENTS.

EASTERN NEWS.

[BY TELEGRAPH TO THE OREGONIAN.]

Gov Spencer was Elected Senator

Montgomery Ala May 5—J S Perrin late R
Congressman of the legislature from Wilcox
Alabama member of the legislature from Wilcox
county testified as follows before the committee
to-day investigating the means by which Spencer
secured his election to the U S Senate. Troops
were retained in Montgomery

The Daily Oregonian.

THURSDAY MORNING, MAY 6, 1875.

SOME MATTERS THAT SHOULD NOT HAVE BEEN OMITTED

The leading editorial article in the *Bulletin* of yesterday starts out with some general statements about the progressive policy and purposes of the Republican party, which are partly true and partly not true, but soon passes from that subject to the one which formed the central idea in the conception of the article and the inspiration of every sentence in it, to-wit, the immense power of our much-married and somewhat unmarried Senator, and his prodigious industry in looking after the interests of Oregon. A catalogue of the achievements of this senatorial miracle is presented to the admiring reader. They march past in a procession which would be as gay as it is gorgeous, were it not that nearly every transparency telling of the measures championed by him, has in small letters at the bottom "failed to get through," "killed in the House," "choked in committee," or something of that import. It is too bad, but, if the truth must be told, the value of the Senator's performances to the people of this State are infinitesimal, unless we take into consideration some matters which the *Bulletin* strangely overlooks, at any rate, omits to mention. We allude to the appointment of Mr. O. B. Gilson as collector of internal revenue, an appointment which though eminently creditable at the time, for well-known reasons, has been rendered doubly illustrious by recent events; to the appointment of Mr. John A. Carr, familiarly known in this community, as collector of customs at Fort Wrangel; to the removal of ex-Governor Gibbs from the office of U. S. district attorney because he began the prosecution of the bribers and takers of bribes who figured in the interest of the Senator and his ring, at the Congressional election of 1873; to the appointment of R. H. Tower, Mr. Holladay's private secretary—Towler, *of Oregonian*—as paymaster in the army, to his attempt to slip through Congress surreptitiously a measure to prevent the trial of his Wrangel appointee for malfeasance in office; to the great credit he reflected upon his State when he was caught in a deliberate falsehood in open Senate concerning the bill to amend the west side railway act. This is not, by any means, a complete list of the acts and doings of the great Senator, which are calculated to shed lustre upon his name and the name of the State from which he hails under an *alias*, but which are omitted from the *Bulletin's* catalogue. We trust, however, that these specifications will serve to lead the mind of the editor of the ring organ to the general class of achievements in which the Senator has distinguished himself more than any other, (with the exception, perhaps, of those narrated in the history of his amatory prowess,) as it will undoubtedly be a labor of love to the editor, and all others connected with the organ, to lay all the particulars of these really remarkable performances before a delighted public.

The appearance of the article referred to in the *Bulletin* just at this time leads us to surmise that the illustrious person whose praises are sung must be on board the incoming steamer, that the ring people are posted, and that the article was intended to tickle his stupendous ears on his arrival, and possibly to prepare the way for a grand reception in his honor. And add this tribute that his joy may be perfect. Some may suppose the non-appearance of his name in the list of passengers renders our inference illogical. We beg to remind such persons that the Senator has peculiar habits with respect to his name, as well as with respect to other things, and may be on the steamer under the name of John Larkins or John Doe. Should the case be as we suggest, we trust all people who practice or approve the habits which have made the Senator a noted, if not a celebrated man, will attend the reception and testify their appreciation of that kind of characters, and their love for that sort of associates. There is a gentleman prominently connected with customs, and another connected with the Custom-House building, both close personal and political friends of the Senator, who, we take the liberty to suggest, would be the most proper persons in the world for president and vice-president on the occasion.

Since writing the above we have learned that our inference, so far as concerned the arrival of the illustrious Senator, were not correct. We can wait.

ARE THE PUBLIC SCHOOLS TO GO INTO THE SHOW BUSINESS?

We learn that a traveling lecturer or showman or something of that sort, of the name of Gaylord, is working up a plan of using the public schools as an instrument in drawing people to his entertainment. They propose, as we have the scheme explained, to get up spelling matches in the public schools, and then to give free tickets to the eight pupils of each school—or perhaps of each department—who spell the others down, to attend the lecture of Mr. and Mrs. Gaylord, and then at the end of the lecture to let these champion school children spell at each other for the amusement of the assemblage. By this plan it is expected an excitement can be worked up which will greatly swell the attendance, and consequently the receipts, of the entertainment. It is to be hoped the teachers will at once put their feet upon a scheme so manifestly improper. To permit the schools to be pressed into service by any itinerant showman or lecturer who chances to pass this way, would be a clear departure from their duties, and would injure the schools in more ways than one. From what we have learned of the performances of these people up the valley where they have appeared, we should judge they would need a spelling school accompaniment at the very least, to make their entertainments tolerable. But it will be time enough to speak of the merits of their performances when we have witnessed them. We enter our protest in advance, only against their employing the public schools as a side attachment to their show.

THE PER CENT. OF GAIN FROM HOME MANUFACTURES BY THEIR INCREASED NUMBER.

In previous articles this per cent of gain has been applied to the general business activity, to the employment of labor, to real estate, to public confidence, to the balance of trade, and to the encouragement of immigration.

There is a gain to the manufacturer himself. Two wagon shops are better than one, for the one helps the other by *drawing more trade and by mutual accommodation*. The same is true of foundries, furniture establishments and boot and shoe factories. It is true of merchants and commission houses. Increase the number and you *increase the trade*, and the mutual accommodation. The same is true of all branches of business, and of banks as well. It is true of wheat raising. When Oregon produced only a few thousand bushels, ships could not be induced to come owing to the difficulty of getting a cargo. Twenty years ago vessels came to bring goods and pick up a partial freight of various articles. Now they come in ballast half round the world, sure of a cargo of wheat or flour. The result is a regular foreign trade and surer profits.

This principle obtains in manufactures. Five or eight factories would run their looms on five or ten classes of goods. One factory is obliged to change often from one fabric to another, and lose in time and skill with every change. If they decline to change, another market will be sought for the goods. For instance, the Oregon City Woolen mill has won the premium at the San Francisco Mechanics' Fair on gray cassimeres. They also have won a foremost reputation for fine blankets. If they run three or six months on one or two classes of goods they can turn out a larger and better product than to set up an entirely new class every four weeks.

As it is they turn out on an average 40,000 yards per month. Doubtless they could with the same force, turn out 5,000 yards more per month, if all their wools were assorted, dyes prepared, and other materials collected for these two or three classes of fabrics.

A factory in Waterford, New York, makes shawls only. A factory in Ballardvale, Andover, Mass., has made nothing but flannels for thirty years. The several mills of Lawrence, and Lowell, and Manchester, turn out single classes of fabrics. *One* factory alone in those cities would be like *one wheel to a coach*. It is the combined products of a dozen mills, that loads the railroad trains, gives activity to business, and meets the demands of the varying markets.

Messrs. Fisher & Roberts, clothing manufacturers of Portland, employ many workmen and sewing machines. Yet they have to go abroad for most of the cloth to make up. It is a great success to *a* manufacturer to hit the fashion or special taste of the public, but it takes more than one factory to do it and keep up with the fashion.

The same is true of *iron goods*, about which the *Bulletin* inquires. If only one or two foundries are in operation upon a few patterns, or if they have no competitors, the builder may gain something by going to foundries in another city to suit his taste with another style, or to get lower bids from those who will do work for cost or less than cost for a while as a mode of advertising themselves and extending their own markets. This happens in the furniture business. Oregon has the lumber, one or two manufactories, but buyers go to San Francisco and get bids for the same goods at lower rates by the rivalry between the two cities. Increase the manufactories in this city and the money will be paid to them, and be retained at home, and a larger number of buyers will be attracted to *this center*. A furniture buyer from Portland was in Boston a few years ago. He went from one establishment to another, and got by that means better bargains from them all, though his principal transactions were with one firm.

A story is told of the old Hudson Bay store at Vancouver that well illustrates the value of a number of houses in the same business. An immigrant, needing some clothing, had to make the long trip from the Wallamet valley to Vancouver to get a supply. He entered the only dry good store of the company. The lattice barricade of the counter, having only a sliding door, protected the goods from the Indians and other pilferers. The clerk stood writing at the desk. The customer stood outside waiting. Tired of this, he called the clerk. No answer. He called again. No answer. He called with shriller voice. The clerk says, "What do you want?" "Cloth." The clerk goes to the shelf, pulls down a piece, thrusts it through the lattice and returns to his desk. The immigrant examines the cloth, shoves it back and asks to look at another piece. "Take that or nothing," growls the clerk, and continues his writing. Mr. Immigrant stands a while, viewing the situation, and finally exclaims, with nasal twang, "*I've got an uncle coming out here soon, and he'll straighten ye.*"

"Who is your uncle?" growls the clerk.

"*Uncle Sam!*" thunders Mr. Immigrant, and marches out.

"Uncle Sam" has been out a number of years and *has* straightened merchants and clerks, so that all are very obliging to keep all manner of goods and to wait upon *immigrants* very courteously.

The story has its application in all branches of business. Within the limits which the laws of demand and supply establish by their own force, competition is better in the long run, for the competitors themselves than monopoly, with the stagnation that monopoly tends to produce.

With respect to the Goodnough iron front, concerning which the *Bulletin* interrogates us, we can only reply upon the *Bulletin's* own showing of the costs of labor, &c., the work could be done here as cheaply as in San Francisco, or even more cheaply, if the price of the pig iron is the same. But there are various stories as to the actual difference between the cost of getting the work from San Francisco and the bids by our foundries. The *Bulletin* sets it down in round numbers at $1,000, while statements apparently quite as reliable, and traceable to the same source, put it as low as $350. There are some facts connected with the transaction, which the *Bulletin* appears not to have been informed of, and which are sufficient to account for a difference of nearly $1,000. The estimates of the architects, upon which the Portland founders made out their bids, called for about 34,000 pounds of iron, but the actual amount furnished by the San Francisco founders, we are informed, was only 25,000 pounds—a difference of about 35 per cent. in respect of amount. The bids were for the work in *the building*. It is not stated that the putting into the building was embraced in the San Francisco contract. The bids here were taken long enough before the work was contracted for below for the bids of our foundrymen to be used to make the San Francisco contractors come down to figures lower than the actual cost of the job; in order to extend their business as is frequently done. We do not say that the Portland *bids* were so used, but the circumstances suggest that possibility. The case presents a mystery which we will ask the *Bulletin* to help us solve. Mr. G. got special *favors in freights*. Possibly our foundries put in the choice Oswego iron for iron fronts, and Mr. G. wanted only the cheaper and coarser article which the San Francisco foundries use. Whatever may be the solution of this problem, it is certain that a brisk competition among iron foundries will equalize prices for the same quality of goods and will increase the business where numerous establishments are in operation.

Again, all manufactories need a large, well furnished machine shop, but one factory can not support such a shop. Several factories would keep one busy and they would save much in repairs and renewal of parts of their machinery. A single break in a lumber mill often stops the work and turns all hands off for weeks. The same thing is liable to occur in a factory. It is of vast importance to have ample and ready means to repair or to restore broken parts of such machinery. This can be done when three or four factories are in the same city.

Another gain is in the employment of labor. One manufactory cannot draw many skilled workmen to itself. Frequently, when mechanics needed, workmen leave, and they cannot be replaced. But a number of factories will attract operatives, who will be ready on call. On the other hand, laborers like to change employers which they can do without leaving the country if several mills are running.

Such division of labor brings greater results in these as it does in all enterprises. Once our hardware stores kept boots and shoes and other dry goods. It is better for them and for the public that they keep only hardware. It is better for one mill to turn out one or two classes of fabrics and so multiply mills for the supply of more varieties and greater quantities. In this way ships will be attracted hither for our fabrics as they are for our wheat and other cereals. Business will thus be put upon a solid basis, and thousands of the now unemployed will abide with us, and take active part in our industrial growth.

If Professor Schirmer's official report on the Comstock bonanza does not open your eyes, they will never be opened till that bugle sounds. Think of a vat containing 3,000 tons of nitro-muriatic acid, with 1,000 tons of gold and silver bullion held in solution in it! But there will be many a faucet inserted into that cask, and many a straw reaching down through bung-holes and spigots after the precious liquid.

We confess to a feeling that our McMinnville correspondent must be a good deal out of the way in supposing the country merchants mark their goods up to the point of fifty per cent. profit. Fifty is a good many.

The telegraphic statement that the shipment of specie from New York yesterday amounted to $10,000,000, must have been an error in transmission. The amount intended was, probably, $1,000,000.

BORN:

In Multnomah county, May 5, to the wife of W. H. Hankins, a son.

NEW TO-DAY.

Protection Engine Co. No. 1.—Regular Meeting this (Thursday) Evening, at 8 o'clock. R. S. McLERAN, Sec'y.

Gauze Flannel AND FINE ALL WOOL Flannels, for sale at 106 Third street, by JOHN WILSON.

WANTED.

A GENTLEMAN AND LADY WANT ROOMS with Board in a private family. Address R., this office.

WANTED,

TO RENT HOUSE IN EAST PORTLAND. Apply to MAJ. JOHNSON, City Hotel, E. Portland.

CROQUET SETS, BABY CARRIAGES are at Ackerman's Bazar Store.

FOR SALE CHEAP.

TEN ACRES OF LAND, TWO MILES BACK OF E. East Portland, on the Powell Valley road. Inquire of SCHMEER BROS., Confectioners, ap6dtm First street, bet. Stark and Oak.

LIME.

800 BBLS. ORCAS ISLAND LIME, For sale in quantities to suit, by CORBITT & MACLEAY. Sole Agents for the Orcas Island Lime Co. my5dtf

Office of the Life Association of America.

St. Louis, April 15, 1875.

In accordance with the provisions of Section 5 of the Charter, an election for five members of the General Board of Directors, to serve for the term of three years, will be held at the General Office, in St. Louis, Mo., on Tuesday, the 18th day of May, 1875.

The Polls will be open from 11 o'clock A. M. to 2 o'clock P. M.

H. W. HOUGH, President.
J. S. PIERCE, Secretary. my6-13&18

DRESSMAKING!

MADAME SCAVIER,

Formerly of New York, will open

On MONDAY, MAY 10, '75,

HER

DRESS AND CLOAK MAKING ESTABLISHMENT,

In Room 7, over Clarke & Henderson's.

Several competent Girls wanted immediately.

O. C. M. R. CO.

NOTICE.

THE ANNUAL MEETING OF THE STOCKholders of the Oregon Central Military Road Company will be held at the office of the Company, (Ladd & Tilton's Bank,) in Portland, on TUESDAY, May 25, 1875, at 2 o'clock P. M., for the election of a Board of Directors, and such other business as may properly come before it. And at the same time and place, pursuant to a resolution of the Board of Directors of the said Company adopted at a meeting held April 29, 1875, there will be held a meeting of the Stockholders of the said Company, for the purpose of taking into consideration the propriety of and authorizing the dissolution of the said Company, the settling of its business, and the disposition of its property, and the directing and cancellation of its capital stock.

J. NO. M. DRAKE,
Sec'y O. C. M. R. Co.
my5td

Portland, May 5, 1875.

PRINTERS' PICNIC!

SATURDAY, MAY 22, '75.

VARNISHES,

OF ENGLISH AND AMERICAN MANUfacture—

A FULL SUPPLY.

HODGE, CALEF & CO.,

DEALERS IN

Drugs, Paints, Oils and Glass,

75 Front Street.

PARLOR SUITS.

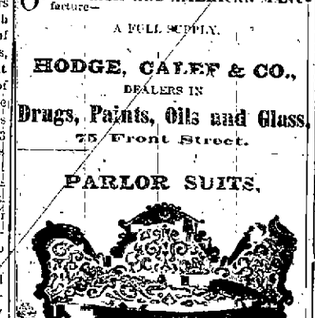

In Silk, Terry, Reps, Plush and hair cloth made in the most thorough manner by the

OREGON FURNITURE MANUFACTURING COMPY, PORTLAND.

AMUSEMENTS.

NEW MARKET THEATER!

THURSDAY EVENING, MAY 6, 1875.

Farewell Benefit and Last Appearance of

MRS. ROBT. FULFORD,

On which occasion she will appear as "MERCY MERRICK" in Wilkie Collins' last sensation,

THE NEW MAGDALEN.

MERCY MERRICK	MRS. ROBT. FULFORD
Grace Roseberry	Miss Blanche Galton
Lady Janet Roy	Mrs. Pollock
Julian Gray	Chas. Whiffin
Horace Holeran	Robt. Fulford
Ignatius Wetzel	R. C. White
Surgeon Servile	Sam. Dennis
Captain Armault	J. C. Blake

Admission—Dress circle, $1, gallery 50 cents. Reserved seats may be secured on Wednesday, between 10 A. M and 4 P. M., at the box office.

MR. FRANK GILDER,

The Celebrated American Pianist,

Has the honor to announce

Two Grand Concerts

AT MASONIC HALL,

On Friday and Saturday Evenings,

May 7 and 8, assisted by

MADAM BARCON, The Magnificent Soprano

MR. THOMAS WHIFFIN, The Silver-Voiced Tenor, Formerly of H. M. Chapel Royal, Windsor Castle, and of Convent Garden Theater, London.

MISS BLANCH GALTON, The Pleasing Contralto.

Mr. GILDER will perform on his own Magnificent Steinway Grand Piano, brought here for these Concerts.

Box office now open at Gray's Music Store, where seats can be reserved.

ADMISSION—ONE DOLLAR.

No extra charge for reserving seats.

MATINEE—SATURDAY AFTERNOON.

THE FOURTH ANNUAL

GRAND EXCURSION PICNIC!

OF THE

Improved Order of Red Men,

WILL BE HELD AT

SAUVIE'S ISLAND,

On the Lands of Messrs. HOWELL BROS., who have kindly tendered the use of grounds to the Committee—on

Wednesday, May 12, 1875.

THE ELEGANT STEAMER

ANNIE STEWART

AND COMMODIOUS

BARGE "AUTOCRAT"

Have been chartered for the occasion, and will leave the O. S. N. Co.'s Wharf at 8½ o'clock A. M.

THE

Portland Brass & String Band

Will furnish Parade and Dancing Music.

TICKETS:

For Gentlemen, $1.00. For Ladies and Children over 12 years of age, 50c.

May be obtained of Schmeer Bros., and at Gibson's Drug Store, or from the

COMMITTEE OF ARRANGEMENTS:

Multnomah Tribe No. 3.

George C. Sears, Ward S. Stevens,
E. J. Jeffery, John Byers.
John Every,

Onconta Tribe No. 4.

W. H. Williams,
S. S. Bowman, O. L. Farnsworth,
John Farrow, James Liddy.

Willamette Tribe No. 6.

James Schroeder,
Rudolph Schmeer, Henry Ludwig,
A. Ohlmeier, A. Matschek.

Members of the Order will assemble at the Wigwam at 7½ o'clock A. M., and the

PARADE

Will take place at 8 o'clock A. M.

Grand Marshal.....E. J. JEFFERY, No. 3.
Asst. Marshal.....RUFUS NORMAN, No. 1.
Asst. Marshal.....ADAM STAENDER, No. 6.
President of the Day.....W. H. WILLIAMS, No. 4.
Master of Ceremonies.....GEO. C. SEARS, No. 3.

All sojourning members of other Tribes, and Brothers holding Cards, are cordially invited to participate.

The sale of Liquor either on the Boat or at the Grounds is **Positively Prohibited.**

No disreputable persons allowed on the Boat or Grounds.

GYMNASIUM OPEN!

THE TURN-VEREIN SOCIETY announce that their GYMNASIUM is now open for the reception of Pupils. ap2dtm

Valuable Farms For Sale.

2,320 ACRES, WASCO COUNTY, 6 MILES from the Dalles, grass land; 200 acres cultivated, farm house, barn, sheep sheds, orchard yielding 2,000 bushels of fruit yearly. All facilities for farming, go with the place. Span of work horses, wild horses and wagon, two fine milch cows, poultry, etc. Price, $10,000. Two thousand graded sheep can be bought with the place at market rates.

One thousand one hundred and eighty-seven acres in Polk county, 2 miles from county seat, 14 miles from Salem, 2½ miles from line of Westside Railroad; 500 acres under fence, 400 acres in cultivation; 2 good dwelling houses and 2 good barns on different parts of the premises. Fine spring water, good grass and superior advantages pertaining to the dairy business. One of the best stock farms in the State. $10 per acre.

Six hundred and forty three acres in Yamhill county, all under fence, 400 acres cultivated. All prairie and bottom land, except 160 acres of valuable timber. Two good dwelling houses and 2 good barns. Could be divided and make two splendid farms, with equal amount of cultivated land, and would be sold that way. Price and terms of sale made known on application to

COL. L. CURRY.
Gree's Building, Stark, bet. Front and First sts.

Lands in all parts of the State on the most favorable terms. ap2dtm

Portland, May 3, 1875.

MADE TO ORDER.

IF YOU WANT A GOOD PAIR OF FINE BOOTS, made to order, go to

J. BRADY,

No. 5 Washington Street

Repairing promptly attended to.

PEARSON & STRAND,

No. 50 Front Street,

House, Sign, Carriage and Ornamental PAINTING.

Glazing, Graining, Paper Hanging, Etching, Grinding and Gilding on Glass.

Agents for **Homburg Line of Steamers** to and from Europe.

Drafts on Principal Cities in Europe.

DRY GOODS.

REMNANTS!

CLEARING SALE OF REMNANTS

AT

CLARKE & HENDERSON'S.

COMMENCING THIS MORNING, WE WILL SELL

FOR ONE WEEK,

Our whole Stock of Remnants of

EVERY DESCRIPTION OF DRY GOODS.

☞ Great bargains will be offered, as we are determined to clean up the stock of all odds and ends.

HATHAWAY SHIRTS!

ON ACCOUNT OF THE EXTRA DEMAND FOR **Hathaway Custom Made Shirts**, we are to forward orders on SATURDAY NEXT.

Any parties wishing to have these Shirts, made to order will please call and leave their measure before that time.

my11d CLARKE & HENDERSON.

GREAT BARGAINS!

IN

PARASOLS!

338	Children's Parasols at 50c each.		
125	Ladies' large SILK Parasols,		$1.50.
247	"	Alpaca "	$1,50.
491	"	Twilled Silk, large,	$3.00.
278	"	Silk Lined, extra Trimmed,	$3.50.
102	"	Sun Umbrellas, worth $7.00 at $5.00.	

These Goods are the entire Stock of J. D. Darr & Co., of San Francisco, who have just closed business, and will be sold for less than the cost of manufacturing, at

P. SELLING'S,

Corner of First and Yamhill Streets.

ap30dtm

PACIFIC BOOT & SHOE HOUSE.

DANAN & REDISH'S

NEW YORK BUCKLE GAITER.

52 different Spring and Summer Styles of

Gents' Shoes and Gaiters

Have arrived per steamer Oriflamme direct from New York and Philadelphia, at PACIFIC BOOT AND SHOE HOUSE, at their New Store,

GEO. A. PEASE & CO.,

77 First Street, Dekum's Building.

F. GOLDSMITH, 247 & 249 Water st., New York. J. LOEWENBERG, Portland.

GOLDSMITH & LOEWENBERG,

23 and 24 Front St., O. S. N. Co.'s Block,

Importers and Dealers in

STOVES, METALS,

TINMEN'S AND PLUMBERS' STOCK,

Bird Cages, Fancy Wire Goods, Refrigerators, Water Coolers, Ice Cream Freezers,

And a Complete Assortment of

HOUSE FURNISHING HARDWARE.

SUGARS!

Ex Bark Jane A. Falkinburg, from Honolulu.

3,000 BAGS ASSORTED GRADES OF ISLAND SUGARS,

From the following Plantations:

Kohala,	Chamberlain,
Hukin,	Paukea,
Kolon,	Hawaiian Mill,
Superior Golden.	

For sale by ALLEN & LEWIS.

COPARTNERSHIP.

I HAVE THIS DAY ASSOCIATED WITH ME JNO. JOHN WINTER, late of Philadelphia, as equal partner in the Oregon Bakery. The business will be continued under the firm name of OPITZ & WINTER. A continuance of my former patrons and a call from the public generally, respectfully solicited.

F. OPITZ.

Portland, May 3, 1875.

Persons knowing themselves indebted to me are urgently requested to call and settle balances due.

my4dtm F. OPITZ.

FOR TILLAMOOK!

THE SCHOONER

KATIE L. HERON,

Will commence taking Freight on TUESDAY, April 27th.

EVERDING & FARRELL, Agts.
Foot of Alder st.

PACIFIC

CANDY MANUFACTORY

45 First Street.

A. E. MILLER & CO.

Ice Cream, Soda and Oysters, in Season.

Pioneer Carpet Weaver.

EDWARD STILLER

HAS RESUMED BUSINESS AT HIS RESIdence, Third street, between Madison and Jefferson.

WANTED—1,000,000 Yards of Carpet to weave. ap6dtm

5,000 ONE POUND STRAWBERRY BOXES,

For sale at

Portland Box Factory,

ap3dtm HARLOW & CO.

WANTED!

ALL KINDS OF RAW FURS FOR SHIPPING. Also, choice qualities for Home Consumption, for which we will pay the HIGHEST PRICES.

RUMELIN & GUTMANN,

Manufacturing Furriers, 56 First street, between Stark and Oak. fe18-3m

WOOL CARDER AND SPINNER

WANTED AT THE HOSIERY MILLS, IN JEFferson. The person applying must be able to manage and operate both departments of the business. For particulars call on or address

A. L. STINSON,
my3-1w*p Jefferson.

LOST.

ON OR ABOUT THE 27TH, A GENTLEMAN'S Square Black and Pink Onyx LOCKET. Finder will be liberally rewarded by leaving it at this office.

OCEAN STEAMERS.

FOR SAN FRANCISCO, DIRECT.

CARRYING U. S. MAILS.

THE OREGON STEAMSHIP CO'S Steamship

J. L. STEPHENS,

FRED HOLLES, Commander,

Will leave Portland Warehouse and Dock Company's Wharf at Foot of F street, for the above port

FRIDAY, MAY 7, 1875,

At 6 o'clock, P. M.

For Freight or Passage apply at the Office of the Company, corner F and Front streets.

GEO. W. WEIDLER, Agent.

For PORT TOWNSEND, VICTORIA, FORT WRANGLE AND SITKA.

CARRYING U. S. MAILS.

THE OREGON STEAMSHIP CO.'S Steam Propeller

CALIFORNIA,

JOHN HAYES, Commander,

Will leave Portland Warehouse and Dock Company's Wharf, at foot of F street, for the above ports,

TUESDAY, JUNE 1, 1875,

At 4 o'clock P. M.

For Freight or Passage apply at the Office of the Company, corner of F and Front streets.

GEO. W. WEIDLER, Agent.

RIVER STEAMERS.

NOTICE.

UNTIL FURTHER NOTICE the Str. **SENATOR** will leave her dock foot of F street, every day (Sundays excepted), at 2:30 P. M. for Oregon City.

Passengers for Dayton and intermediate points will take cars at 7:30, connecting at Candmah on Monday, Wednesday and Friday of each week.

Rates of Freight:

Corvallis to Portland	$2 50
Albany and Salem	2 00
Harrisburg	2 00

All freights delivered in Portland free of drayage.

Up Freight, $1 00 per Ton.

Freight forwarded to Astoria with dispatch.

J. D. BILES, Agent.

Oregon Steam Navigation Co.'s PASSENGER SCHEDULE.

PASSENGERS LEAVE PORTLAND
FOR DALLES—Daily, (except Sunday) at 5 o'clock A. M.
FOR WALLULA—Monday and Friday, at 5 A.M.
FOR LEWISTON—Monday, at 5 A. M.
FOR WALLULA and TACOMA—Daily (Sundays excepted) at 6 A. M.
FOR VICTORIA—Wednesday and Saturday at 6 A. M.
FOR ASTORIA—Daily, (except Sunday,) at 6 A.M.
For Cathlamet, Bay View and Skamokawa—Monday, Wednesday and Friday, at 6 A.M.
For Westport, Manhattan and Clifton—Tuesday, Thursday and Saturday, at 6 A. M.
For KNAPPA—Thursday, at 6 A. M.

J. C. AINSWORTH, President.

The Willamette River Transportation Co.'s Steamers

Will leave the Central Wharf between Washington and Alder streets, as follows:

FOR CORVALLIS and intermediate points on the Willamette River, on Monday and Thursday, at 6 A. M.

For ASTORIA—Steamer WILLAMETTE CHIEF—Monday, Wednesday and Friday, at 6 A. M.

Lightering and Towing of Vessels between Portland and Astoria at REDUCED RATES.

FRANK T. DODGE, Agent.

For Eugene City!

The Steamer **OHIO** will leave Public Dock, Portland, for EUGENE CITY and all Way Ports on WEDNESDAY, May 12, at 5 A. M. Freight reasonable. For further information apply on board, or to

M. G. DOWNSDALE, Agent, on the Wharf.
E. B. SCOTT, Master.

Portland & Vancouver Packet.

THE STEAMER VANCOUVER,

JAS. W. TROUTT, Master,

WILL LEAVE DAILY FROM FOOT OF Alder Street for Vancouver, at 3 P. M. Returning, leave Vancouver at 8 A. M. For freight or passage apply on board. Rowing down between 10:30 A. M. and 2 P. M., daily, except Sundays.

BUSINESS CARDS.

J. H. FISK,

ASSAYER AND METALLURGIST,

No. 39 Stark Street,

HAS RETURNED FROM THE EAST WITH A new stock of Chemicals, Apparatus and Assaying Materials.

Highest price paid for Gold Dust and Gold Bars.

WILLIAMS & KRUMBEIN,

Architects,

Office—Room 17 Dekum's Building.

REMOVAL.

J. CLARK,

DEALER IN SADDLERY,

And Importer of

SADDLERY HARDWARE,

Has removed from 73 to 90 Front Street, (in the Buildings recently erected,) next to the Oregon Furniture Store.

NEW STOCK!

Prices to Suit the Times.

Saw Mill for Sale.

A GOOD SAW MILL WITH A SPLENdid WATER POWER, for sale in Clatsop County.

ALSO,

Farming and Timber Lands.

GEO. T. BYERS, Assignee,
No. 5 Central Block,
ap3dtf Portland, Oregon.

WM. HARRIS. HARRISON BROS.

STEAM TABLE ICE!

Free from all Impurities, will be delivered to any part of the city during the season, by the

PORTLAND STEAM ICE WORKS,

AT ONE CENT PER POUND.

Orders left at the manufactory on Second street, between Main and Madison, or with the driver of the wagon, will be promptly attended to.

HARRIS & SALMON,
ap17-1m Proprietors.

NOTICE.

THE COPARTNERSHIP HERETOFORE EXISting between John McCullough and Michael S. Heilman, doing business under the name and firm of McCullough & Heilman, in Canyon City, Grant county, Oregon, is this day dissolved by mutual consent.

M. S. Heilman will continue business at the old stand.

Canyon City, Grant County, Oregon, April 28, 1875.

JOHN McCULLOUGH,
my4d6tw1m M. S. HEILMAN.

AUCTION AND COMMISSION.

A. B. RICHARDSON, AUCTIONEER

COR. OF FRONT AND OAK STS.

Auction Sales

OF REAL ESTATE, GROCERIES, GENERAL MERCHANDISE AND HORSES.

Sale Days—Wednesday and Saturday,

At Private Sale,

Large assortment of GROCERIES and LIQUORS.

Liberal advances made on Consignments.

To parties declining business I will purchase Stock, Fixtures, &c.

A. B. RICHARDSON, Agent.

Regular and Peremptory Sale of HORSES, WAGONS, Furniture, Groceries, General Merchandise, Etc.

SATURDAY, MAY 8, 1875,

At 10 o'clock A. M.,

One Large Bay American Horse,
One MARE,
One EXPRESS WAGON,

ALSO,

Two Large MIRRORS, Frenc[illegible]

ALSO,

One Large IRON SAFE,

ALSO

BEDROOM, DINING ROOM AND KITCHEN FURNITURE,

ALSO,

25 Fine ENGRAVINGS,

ALSO,

DRY GOODS and CLOTHING,

ALSO

25 doz COAL OIL LAMPS,

ALSO,

125 bxs SOAP;
100 bxs CANDLES;
75 cases Fresh TOMATOES;
75 cases Fresh PEARS;
250 bxs Carbolic SOAP.

A. B. RICHARDSON, Auct.

INSURANCE.

ESTABLISHED 18[illegible]

North British and Mercantile Fire Insurance Company,

OF LONDON AND EDINBURGH.

Capital, $10,000,000 Gold.

Fireman's Fund Insurance Company,

OF CALIFORNIA.

Assets, - - $667,[illegible]

EDWARD HAIGHT,

MANAGER,

Office—Front Street, bet. Morrison and Alder.

THE STATE Investment & Insurance COMPANY,

OF SAN FRANCISCO.

FIRE AND MARINE.

Incorporated in [illegible]

Cash Assets, - - $[illegible]

OFFICERS:

PETER D[illegible] A. J. BRYANT, Vice P[illegible]
C[illegible] [illegible]SHIRE, Sec'y.

This Company has no connection with any other insurance Company in the State, and is not responsible according to the [illegible]

The undersigned have been appointed Agents for the Lower Columbia, and are prepared to accept risks on favorable terms. Policies issued and losses paid promptly.

A. P. HOTALING & CO.,
Front Street, Portland.

General Agents for Oregon and Washington Territory.

N. B.—Agents wanted throughout the State and Territory.

OREGON BRANCH HOME

MUTUAL INSURANCE COMPANY,

HAMILTON BOYD, Manager.

Office, 72 First St., Portland.

FIRE, MARINE AND INLAND INSURANCE.

J. F. HOUGHTON	Fire
GEO. H. HOWARD	Fire & M
CHAS. R. STOREY	Marine
N. B. EDDY	Marine
M. B. COX	Marine
E. H. BIGELOW	Fire
R. H. MAGILL	Gen'l Ag't

AMUSEMENTS.

Mr. J. M. Phelps is announced to appear in this city on the 14th inst., at Opera Theater. The troupe comprises Mrs. Morgan Phelps and Miss Lizzie Morgan, Messrs. Guning, Barrows, Hoyt and Wood. The troupe, is accompanied by McDonald's band of trained Indians, who have been secured for a series of entertainments to be given in this city by Mr. Phelps.

This evening Mrs. Robert Fulford, the leading and popular actress, will be the recipient of a complimentary benefit at the New Market Theater. This will be the last appearance of the lady before a Portland audience, as Mr. and Mrs. Fulford propose soon to take their departure for San Francisco, to reside. [illegible] Mrs. Fulford, during her long sojourn among us, has won a large place in the public heart, and will not soon be forgotten. By her constant efforts to please as an actress and superior social qualities, she has won the favor of all, and formed many pleasant and enduring friendships. Besides the [illegible] the beneficiary, a superior bill will be presented this evening, "New Magdalen," in which Mrs. Fulford will assume the role of "Mercy Merrick," efficiently supported by a strong company. At the conclusion of the play, one of Prof. [illegible]'s musical selections will be rendered by the [illegible] popular Amphion Club, who have kindly tendered their services for the occasion. Box office will open this morning at 10 o'clock, at the theater. We shall be gratified to record a full house and success.

L. R. S.

AUCTION SALE.

Furniture, Groceries, General Merchandise, Etc.

SATURDAY, MAY 8, 1875,

At 10 o'clock A. M.,

One Large Bay American Horse,
One MARE,
One EXPRESS WAGON,

ALSO,

Two Large MIRRORS, French plate,

ALSO,

One Large IRON SAFE,

ALSO

BEDROOM, DINING ROOM AND KITCHEN FURNITURE,

ALSO,

25 Fine ENGRAVINGS,

ALSO,

DRY GOODS and CLOTHING,

ALSO

25 doz COAL OIL LAMPS,

ALSO,

125 bxs SOAP;
100 bxs CANDLES;
75 cases Fresh TOMATOES;
75 cases Fresh PEARS;
250 bxs Carbolic SOAP.

A. B. RICHARDSON, Auct.

INSURANCE.

ESTABLISHED 18[illegible]

North British and Mercantile Fire Insurance Company,

OF LONDON AND EDINBURGH.

Capital, $10,000,000 Gold.

Fireman's Fund Insurance Company,

OF CALIFORNIA.

Assets, - - $667,[illegible]

EDWARD HAIGHT,

MANAGER,

Office—Front Street, bet. Morrison and Alder.

THE STATE Investment & Insurance COMPANY,

OF SAN FRANCISCO.

FIRE AND MARINE.

Incorporated in [illegible]

Cash Assets, - - $[illegible]

OFFICERS:

PETER D[illegible] A. J. BRYANT, Vice P[illegible]
C[illegible] [illegible]SHIRE, Sec'y.

This Company has no connection with any other insurance Company in the State, and is not responsible according to the [illegible]

The undersigned have been appointed Agents for the Lower Columbia, and are prepared to accept risks on favorable terms. Policies issued and losses paid promptly.

A. P. HOTALING & CO.,
Front Street, Portland.

General Agents for Oregon and Washington Territory.

N. B.—Agents wanted throughout the State and Territory.

OREGON BRANCH HOME

MUTUAL INSURANCE COMPANY,

HAMILTON BOYD, Manager.

Office, 72 First St., Portland.

FIRE, MARINE AND INLAND INSURANCE.

J. F. HOUGHTON	Fire
GEO. H. HOWARD	Fire & M
CHAS. R. STOREY	Marine
N. B. EDDY	Marine
M. B. COX	Marine
E. H. BIGELOW	Fire
R. H. MAGILL	Gen'l Ag't

GIANT POWDER.

THE UNDERSIGNED, SOLE AGENTS FOR GIANT POWDER CO. [illegible] have on hand

GIANT POWDER

Nos. 1 and 2, in Cartridges of 2½ and 3-inch, and 3-inch each.

Any other size made to order.

JAMES LAID

TION AND COMMISSION.
A. B. RICHARDSON,
JCTIONEER
R. OF FRONT AND OAK STS.
Auction Sales
ESTATE, GROCERIES, GENERAL MER
CHANDISE AND HORSES.
ays---Wednesday and Saturday
At Private Sale,
ortment of GROCERIES and LIQUORS
ies declining Housekeeping, I will mediate
ll purchase Second-Hand Furniture.
A. B. RICHARDSON, Auctioneer.
gular and Peremptory Sale
OF
ORSES, WAGONS,
iture, Groceries, General
Merchandise, Etc.,
SATURDAY, MAY 8, 1875,
At 10 o'clock A. M.,
rge Bay American HORSE,
MARE,
XPRESS WAGON,
ALSO,
rge MIRRORS, French Plate,
ALSO,
rge IRON SAFE,
ALSO,
OOM, DINING ROOM AND KITCHEN
URE,
ALSO,
ENGRAVINGS,
ALSO,
OODS and CLOTHING,
ALSO,
COAL OIL LAMPS,
ALSO,
SOAP,
CANDLES,
es Fresh TOMATOES,
es Fresh PEAS,
s Carbolic SOAP,
A. B. RICHARDSON,
Auctioneer.
INSURANCE.
STABLISHED 1809.
h British and Mercantile
re Insurance Company,
LONDON AND EDINBURGH.
ital, $10,000,000 Gold.
nan's Fund Insurance Co,
OF CALIFORNIA.
ts, - - - - $667,469 93.
EDWARD HALL,
MANAGER,
Front Street, bet. Washington and
Alder.
THE STATE
sInvent & Insurance
COMPANY,
OF SAN FRANCISCO.
RE AND MARINE.
Incorporated in 1871.
Assets, - - - $420,000.
OFFICERS:
DONAHUE, Pres. A. J. BRYANT,
President. Vice President.
CHARLES H. CUSHING, Secretary.
mpany has no connection now with any in
combination; its business is transacted on
ct Paying Rates; each risk being rated
to its own merits.
Designed, having been appointed General
f the above Company, are now prepared
applications and issue Policies for Fire
he risks at equitable rates,
A. P. HOTALING & CO.,
Office--25 Front Street, Portland.
gents for Oregon and Washington Territ'y
gents wanted throughout the State and
REGON BRANCH
HOME
AL INSURANCE COMPANY
AMILTON BOYD, Manager,
, 72 First St., Portland
MARINE AND INLAND IN-
SURANCE.
UGHTON..... President.
HOWARD..... Vice President.
STORY..... Marine Secretary.
LARY..... Secretary.
GRIAW..... General Manager.
AGILL..... General Agent.
ANT POWDER,
NDERSIGNED, SOLE AGENTS FOR THE
NT POWDER CO., have always on
TANT POWDER
and 2, in Cartridges of 2-inch,
-inch, and 3-4-inch each.
er size made to order.
JAMES LAIDLAW & CO.,
First street
OSCAR KILBOURN,
N AND COMMISSION MERCHANT,
rner First and Pine Streets,
PURCHASE AND SELL REAL ESTATE,
chandise, Furniture, Etc.
Sale Days, Tuesdays and Fridays
ral assortment of Merchandise at private
OSCAR KILBOURN, Auctioneer.
A. BURCHARDT,
ington street, south side, between
Second and Third,
ealer in Foreign and Domestic
ES AND LIQUORS,
SWISS CHEESE, Etc., Etc.
ILLIARD GOODS
escriptions, at San Francisco prices.
All sizes. All styles.
NG HOW CHUNG & CO.,
ket, First and Second, Portland,
ers and Dealers in CHINA GOODS,
RICE AND OPIUM.
FACTORS FOR CHINESE LABOR.
HONOLULU Direct.
THE A 1 CLIPPER BARKENTINE
JANE A. FALKENBERG,
Master
J. A. BROWN.....
Quick dispatch. For Freight or Passage
ALLEN & WIS, Ag'ts.

The Daily Oregonian.
THURSDAY MORNING, MAY 6, 1875.

CITY.

THE EMIGRANTS.—Concerning the emigrants now reaching California by hundreds every day, and many of whom will find their way to Oregon, the *Call* says: "They are principally American born, or if from Europe they have had some years of residence in the United States; they are mostly in family groups, father, mother, sons and daughters; they are generally from the States of the Northwest, some from New England; they are mostly farmers and mechanics, and generally from the country and small villages; they are all accustomed to labor, and come to this country expecting to find employment upon the farms or in some mechanical industry; the majority of them are well provided with means for their maintenance for at least some months, and many of them have money to buy stock and lands; there are few old folks among them, and but few young children, and they are arriving in almost universal good health; most of them have friends in California with whom they have corresponded; or they have been here before as pioneers, to investigate the country on behalf of themselves and their friends. Their general intention is to acquire land. This emigration, as we have said before, should be aided with reliable information upon all questions touching their wants. In the great center from which they are to be distributed they should have facilities for shelter, food and temporary maintenance afforded them at cost. It will be well for the State and well for the emigrant if there is a general disposition manifested to give them encouragement and help them with advice and an opportunity to tide over the first year of their residence. It would be well for the great land-owner and well for the emigrant, if this is made the occasion of dividing the great estates and throwing them upon the market in small farms and upon favorable terms. Let this emigration be encouraged, aided and provided for, and it will prove a blessing to our coast, and the coast will, in time, to these and those who follow them, give thousands of happy homes."

A MISTAKE.—By the steamer *Gen. Grover*, which reached here yesterday from up the river, there arrived a young couple. This couple live at or near Fairfield, in Marion county, and they came on a matrimonial tour. As soon as the boat touched the wharf, the would-be grooms, taking along a "mutual friend," to act as witness, started for the court house to obtain a license. The parents of the youngsters had made strong objections to the match, and the couple, thinking to outgeneral them, took the boat for Portland, determined that no loving hearts should be made to palpitate before returning. But alas! for human hopes. On reaching the court house, the young man was informed by the clerk that he could not issue a marriage license to residents of another county; that to obtain the proper document it would be necessary to go to Salem. The disgust and disappointment of the prospective groom can readily be imagined when he learned of the situation.

MINISTERIAL VISIT.—From the Oregon *Dalesman*, we learn that Bishop Morris has recently paid a ministerial visit to the Dalles. On Sunday five persons were confirmed by him. During a series of services held by the Rev. Dr. Nevius in the preceding week three adults and five children were baptised. Five hundred dollars given by a gentleman of Portland for church building, will be applied at that place. The citizens have subscribed in equal amounts, the city has given fifty feet of ground for church purposes, and the work will be begun immediately. This will be one of the Eastern Oregon missions and will be under the general supervision of Rev. Dr. Nevius, who will be assisted at the more distant stations in Grand Ronde by the Rev. Mr. Eaye, who will arrive in Oregon some time in May.

OREGON PRESBYTERY.—The Presbytery for Oregon and Washington Territory met last evening at the First Presbyterian church, at 7:30 o'clock. Exercises began with a sermon by Rev. T. S. Lamberson. Rev. W. R. Stevenson, of Salem, was elected moderator for the ensuing year. Rev. J. Rea, of Fort Townsend, was elected clerk. Many of the members being weary with their journeyings during the day, the Presbytery took an early adjournment, to meet this morning at 9 o'clock. There will be public services this (Thursday) evening, at the church, by Rev. W. R. Stewart. A cordial invitation is extended to the public.

MASONIC FIRE MASONRY.—On Tuesday evening the following named officers of Alpha Chapter of Rose Croix, No. 1, were installed by M. J. McCraken, Sovereign Grand Inspector General for Oregon, Idaho and Washington Territories: E. W. Pratt, M. W. M.; J. N. Bolth, S. W.; A. Roberts, J. W.; W. W. Upton, O. Theo. Wygant, A. H. C. Morrice, S. S. S. Reed, T.; John H. Foster, M. C.; L. C. Hamilton, S. E.; H. L. Hoyt, J. E.; D. McKenzie, S. S.; J. P. Steffen, G. of T.; Seth L. Spicer.

FROM WALLA WALLA.—Mr. Lute Lindsey, who has just come down from Walla Walla, reports that the Agricultural Society of that county is about to reorganize under new officers. Work on the new fair grounds which have been selected in a more convenient locality, has commenced. The fair grounds will have an area of 80 acres. All the necessary buildings are to be constructed soon.

TREASURY.—During the month of April the following shipments of treasure were made by Wells, Fargo & Co.'s express to California:

Currency and Gold Notes	$28,576 10
Bullion	6,550 25

AMUSEMENTS.

MR. F. M. FISHER is announced to appear in this city on the 14th inst., at Odd Fellows' Hall, in the "Two Orphans." The troupe comprises Mrs. Fanny Morgan Phelps and Miss Hattie Phelps, and Messrs. Gaming, Barrows, Hoyt and others. The troupe is accompanied by McDonald's band of trained Indians, who have been secured for a series of entertainments to be given in this city by Mrs. Phelps.

THIS evening Mrs. Robert Fulford, the pleasing and popular actress, will be the recipient of a complimentary benefit at New Market Theater. This will be the last appearance in the lady before a Portland audience, as Mr. and Mrs. Fulford propose soon to take their departure for San Francisco, to reside permanently. Mrs. Fulford, during her long sojourn among us, has won a large place in the public heart, and will not soon be forgotten. By her earnest efforts to please as an actress, and superior social qualities, she has won the favor of all, and formed many pleasant and enduring friendships. Besides the merits of the beneficiary, a superior bill will be presented this evening, "New Magdalen," in which Mrs. Fulford will assume the role of Mercy Merrick, efficiently supported by a strong cast. At the conclusion of the play, one or more musical selections will be rendered by the ever popular Amphion Club, who have kindly volunteered for the occasion. Box office will be open this morning at 10 o'clock, at the theater. We shall be gratified to record a grand success.

R. R.

The following is the treasurer's report of the Ladies Relief Society for the month of April:

Balance from March report		$1,000 63
Received in April—		
From dances and dues	$16 25	
Board of Children at this Home	20 00	
Donation from a friend	5 00	
Donation of Judge W. W. Page	10 00	
Interest on money loaned	4 15	
		81 40
		$1,141 03
Payments in April—		
For expenses of the Home	$12 40	
White sashes, $30, and clothing, well, $6	36 00	
Charities outside the Home	90	103 75
Balance in Treasury		$ 953 63

MRS. THEO. WYGANT, Treasurer.
PORTLAND, May 1, 1875.

REAL ESTATE TRANSACTIONS.

David Lowson to Fannie Dow, lot 1, Dr Place, $12 and south 50 ft of lots 4 and 5, Block 6—$1.
Samuel Lowson to Dow, Dement, trustee, same property above described—$1.

BUSINESS NOTICES.

Corbitt & Madley offer, in quantities to suit, Otes Island lime.

Madame Servier, late of New York, will open her dress and cloak making establishment on Monday.

THE RECEPTION.

A grand reception was held last evening at the new engine house of Multnomah Company No. 2, by the members of that organization, and a large number of invited guests. Invitations were extended to the mayor, members of the common council, other city officials, brother firemen, friends and members of the press. At 8:30 the guests began to pour in, to the number of a hundred or more. About 9 o'clock the guests were called to order by the president, Mr. Joseph Bachman, who made the following remarks:

Gentlemen: On behalf of Multnomah Fire Engine Co. No. 2, allow me to welcome you to our hospitality, and at the same time to express our appreciation of the honor conferred on us by your attendance as guests this evening. To the representatives of the city of Portland, especially, are our thanks due and most heartily expressed for the securing to us of the elegant quarters now occupied by us, and though we have always in the past striven to maintain a position as firemen second to none, still we promise in the future to direct our efforts with an eye single to the efficiency of our company, as such as well as to the honor and efficiency of the Portland fire department. I will not detain you longer with any remarks, as Mr. Trevett has the management of that part of the programme, who will introduce to your attention those far more able to entertain and please you than I am.

After the above address a splendid collation, consisting of champagne, cake and ice cream, was spread out in abundance before the guests, of which all partook liberally. Lunch over, Mr. Brooks Trevett arose and said:

Gentlemen, our invited guests: Before offering the first regular toast of the evening, I beg to offer a few words of welcome to those of you who have heard from our president. We are heartily glad, to be here ourselves. To this we have looked forward through years of patient and unceasing toil, from the time when we were indebted to the kindness of our friends for a room in which to hold our meetings, until the present, we have kept steadily in view some such occasion as this when we could receive our friends in a house suited to ourselves, to the department of which we are members, and, to the city we are proud to call our home. Our history has been told by an abler tongue than mine, and in the city papers yesterday of our record, we are proud—I think I may say justly so, and, if I do not much mistake the spirit of this company, the future is mirrored in the past, and the years to come will prove us, as those gone by, prompt to respond to every call of duty. Again, gentlemen, I bid you welcome. The toast I am about to offer contains a pledge to which, it is fitting that every member of this company should assent, and of that assent I have no doubt.

TOASTS.

The following regular toasts were proposed by Mr. Trevett, in behalf of the company:

First—"The Honorable the Common Council of the city of Portland: We pledge ourselves to such a performance of our duty as shall convince them that their liberal expenditure for our accommodation has not been misplaced."

Responded to in a fitting manner by Hon. Henry Failing.

Second—"The Honorable ex-Mayors of the city of Portland, founders, both by precept and example of that wise and open-handed policy toward the Fire Department, so well carried out by their successors."

Re-sponded to by Dr. J. A. Chapman.

Third—"The Board of Police Commissioners of the city of Portland: Though an institution of recent establishment, yet its efficiency has been ensured by the appointment of all its members from the Fire Department."

Responded to by Police Commissioner, Mr. Shubrick Norris.

Fourth—"The Hon. H. W. Corbett: A friend in need is a friend indeed, an allusion to which the oldest members of the Company, and the gentleman himself, will doubtless understand."

Hon. H. W. Corbett responded in handsome terms to the above toast.

Fifth—"The Portland Fire Department: An association in which we trust to see no strife other than to be first in the performance of duty."

Chief Engineer A. B. Hallock responded in his usual happy manner.

Sixth—"The exempt members of our company. Though their names are no longer upon our active roll, they are indelibly inscribed upon the tablets of our memory."

Responded to in eloquent words by M. W. Feechheimer, Esq.

Seventh—"The Press, by whose power our deeds are made immortal."

This toast was responded to by Mr. James O'Meara.

At the conclusion of the toasts and responses, which were, without exception, very appropriate, and were received with the warmest demonstrations of approval, some time was spent in social converse and in pledges of friendship and fraternal relations over many a bumper of sparkling champagne. At a late hour the guests retired after some time passed in the most agreeable and pleasant manner. The members of Multnomah Co. No. 2, dispersed with a liberal hand their most princely hospitalities, and they, together with all the guests, will never have reason to forget the memorable occasion.

BRIEF NOTES.

The Father Mathew society will meet this evening at 8 o'clock.

The steamer *John L. Stephens* arrived shortly after 9 o'clock last evening.

During the month of April it cost $356 98 to run the county poor farm.

Remember the farewell benefit of Mrs. R. Fulford this evening at New Market Theater.

Only three steamboats are running above Oregon City, the *Alice*, *Fanny Patton* and *Dayton*.

We understand that the *Oregon Churchman* is hereafter to be issued weekly instead of semi-monthly.

The cabin frame of the new steamer belonging to the W. R. T. Co., on the ways above the sawmill, is up.

Mr. Paul Schultze was elected secretary of the German Aid Association on Tuesday evening, vice Peter Wagner, resigned.

The steamer *Ohio* will leave this port for Eugene City this morning, and is announced to make the trip again next week.

On Tuesday night, the river at Oregon City rose about three inches. The Clackamas river is reported to be rising rapidly, caused by the present warm rains in the mountains.

Will. Dillon, who recently returned from California, met with an accident near Santa Barbara which caused him to employ the use of a cane. He is better satisfied with Oregon, and consequently intends to stay.

This evening Rev. L. Schram will lecture at Good Templars' Hall. Subject: "The Indian Policy of the United States." This will be the last of the course of lectures under the auspices of the Catholic Social Union.

The ferry-boat, brought down from Salem by Mr. Knott, and employed to take the place temporarily of the railroad ferry, while that craft is taken to Astoria and placed on the ways, for repairs, was making trips yesterday from the foot of F street, to the east side.

SOMETHING NEW.

The new style of promenade photographs. These beautiful pictures are now made at Bosco & Megler's new rooms, Nos. 127 and 129, First street. Call and examine them.

Mr. Walter Norton, late of Fleidner Bros., will be pleased to see his numerous friends at his new barber shop, Alder street, near Front. Everything in first class order and prompt attention.

During the warm weather there is nothing better nor more cooling than a drink of soda water from Gibson & Co.'s "Arctic."

Spelling matches are all the rage now and there is no telling what may follow to become the attention of society. What attracts most attention in the vicinity of Front and Washington streets is the establishment of BECK & WALDMAN. The immense stock of spring and summer clothing, and the marked changes in the matter of charges at this house is sufficient to draw large crowds to their store. Youths' clothing continues a specialty, and fond parents make a grand mistake if they fail to examine the stock at Beck & Waldman's.

KOHN, opposite the National Bank, is still busy dispensing of those new and exceedingly attractive styles of summer suits. His recent visit to San Francisco gave him an opportunity to make the necessary arrangements for the shipment to his house of the latest and most fashionable suits as they should appear. Everybody who has had any acquaintance with Kohn needs no urging. You need a suit, or some furnishing goods now, and Kohn offers you a splendid chance to buy.

THE COURTS.

U. S. CIRCUIT COURT—READY.

WEDNESDAY, May 5, 1875.

U. S. vs T. J. Matlock et al; demurrer to complaint sustained.

U. S. DISTRICT COURT—READY.

E. Spedden et al vs tug *Favorite*; argument on exceptions to libel closed and cause submitted.

U. S. vs Mark Winslow; demurrer to indictment, and motion to set aside same continued for argument.

In re St. Helens Mill Co.; application of J. B. Montgomery to have claim liquidated; ordered that said Montgomery be directed and required to bring an action at law against the assignee of said estate to ascertain and settle his claim within one month.

C. Silva Lee Wi; for disposing of liquor to an Indian, cause tried; verdict guilty.

U. S. vs Ung Wa; same as last; cause on trial.

COUNTY COURT—WOODWARD, J.—HOLMAN AND HANSON COMMISSIONERS.

The following order was made by the court and the same ordered spread on the journal: Ordered, that in any criminal action in any justice's court in this county, or in any court having the jurisdiction of a justice's court, in criminal actions therein, unless the justice holding said court shall require the private prosecutor to give the undertaking or security for costs prescribed by statute in such cases, or the district attorney of the fourth judicial district of Oregon shall certify, by endorsement upon the complaint offered to be filed by him, that the complaint is well founded, the fees of the officers of such court will not be allowed by this court in such cases.

It is further ordered that the clerk of this court serve the foregoing order upon each justice of the peace in this county, by depositing in the postoffice at Portland a certified copy of said order, under the seal of this court, directed to each of such justices and prepaying the postage on the same.

In the matter of the report of the viewers appointed to assess damages occasioned by laying out the county road running through the land of Wm. Sherlock, Guild and others, at this time come the petitioners for the location of said road, by their attorneys, Dolph, Bronaugh, Dolph & Simon, and file motion to set aside report of viewers; ordered that Wednesday, 12th inst., be set for hearing said motion.

Ordered that the superintendent of the county farm be ordered to make a requisition on the county court for supplies to be furnished at the county farm for the next preceding month, the said requisition to be presented to the court on or before the first day of each month.

Adjourned until Saturday, 1 o'clock, A. M.

HOUSE ARRIVALS.

CLARENDON HOTEL.

J. M. Patterson, Salem	A. M. Smith, Buenavista
D. J. Lamecfield, Amity	Mrs. E. L. Allen, Lowisville
F. O. McGowen, Ogn. Cy.	Miss Mary Black, F. Grove
Eugene Shibley, Roseburg	Wm. Gibson, Salem
J. B. Kinsey, Tacoma	Mrs. Spaulding, Salem
F. M. Splawn, Dalles	O. Jacobs and fam., Seattle
P. C. Holder, Salem	J. M. Stiles and wf,
A. B. Morris, Albany	T. N. Ford, Salem
F. R. Foster, "	J. M. Munkres, Salem.
D. Spaulding, San Fran	

OCCIDENTAL HOTEL.

S. Whelston, Marion	F. P. McNeilly, St. Helens
L. Keith, country	E. A. Stevens, Victoria
J. Guthrie, country	Mrs. Eva, "
T. H. Harris, Albany	Miss Daisy, dr. Victoria
C. Tashetre, McMinny	Chas. Knowles, Whitock
J. C. Fraser, Rothel	C. R. Siegel, Vancouver
R. Simpson, wf & child, Fairfield	

COSMOPOLITAN HOTEL.

W. H. Rutherford, Marion	H. S. Isley, Astoria
W. H. Anderson, Roseburg	W. Oliver, "
H. McIntyre, Sauvie's	G. A. Ladd, St. Helens
A. S. Abernethy, Jr., Oak Pt.	D. L. Ladd, "
T. J. Powers, Astoria	J. F. Moody, The Dalles
S. E. Faris, Independence	F. F. Castleman, Champoeg
L. T. McAfee, Santiam	C. Moller, Columbia City
P. E. Skinner, Salem	J. A. Carr, St. Helens
L. S. Scott, "	A. W. Biggs, San Francisco
G. M. Cartwright, "	R. W. Tallforth, "
H. F. McCormick, Eugene	M. P. Casey, "
J. D. Upton and wf, Helena	C. Adler, "
J. M. Lynch, New York	

NATIONAL HOTEL.

H. Sheppard, Chehalim	H. McChander, Eagle crk
F. Richards, Lewis river	A. G. Kinney, Salem
C. Carlson, "	W. S. McIntyre, Hillsboro
C. H. Perkins, "	J. Smith, Jacksonville
S. R. Whipple, Vancouver	W. Edmonson, Vancouver
E. B. Ramsby, Shiverton	M. L. G. W. hooter, Chehalim
A. Thomson, Milwaukie	Mrs. C. Henderson, Eugene
B. Tracey, Linton co	C. Henderson, Jr.
C. Merrill, city	

SPECIAL NOTICE.

Ladies who wish to have their own hair braided, made into switches, or worked up into any kind of ornamental work for use or preservation, will do well to call on or send to Mrs. Lasson, on Ninth street, between C and D. She does all such work very neatly and upon reasonable terms. a28d1m

At the GREAT EASTERN CLOTHING STORE they are offering the finest Clothing to be found in the city, at prices that defy competition. There you can select from the latest styles which are laid in upon the arrival of every steamer from San Francisco. A full line of Furnishing Goods, Youths' Suits, Valises and Trunks constantly on hand. Observe the sign, "Great Eastern Clothing Store." W. HARRIS, Proprietor, 125 First street.

PLEASURE BOATS.

I have a number of Sail and Row Boats ready at any moment to let at reasonable charges. Boats made to order.

JOHN LACHAPELLE,
Foot of Pine St.
my5-1m* J. WELCH.

CHANCE & WELCH,
Dentists,
Office—First Street,
(Nearly over Express Office,)
PORTLAND.

NATIONAL SURGICAL INSTITUTE.

The Pacific Branch Permanently Established in San Francisco.

Since the first visit of Dr. H. R. Allen (the founder of the National Surgical Institute) to this coast, nearly two years ago, it has been the intention of the Institute to establish a Branch in San Francisco. The subsequent visits of other surgeons of the Institute and the unparalleled success which attended them, has served only to strengthen the project. After the expenditure of much time, labor and money in procuring instruments, machinery, etc., the Pacific Branch is at last permanently established, and will be open for the reception of patients by the middle of this month. For the present, and until further notice, the business will be continued at the old building, No. 37 Bush street, between Kearny and Montgomery, San Francisco. The machinery for the swedish movement and vibratory cure, Gymnastic and Medical apparatus, and for giving the Electro Thermal, Turkish, Vapor and other baths, has all been received from the East, (where it was manufactured in the Institute machine shops) and is rapidly being placed in position. Dr. J. M. Hinkle, one of the oldest and most successful surgeons of the Institute, associated with Dr. Thos. Lawson and corps of skilled assistants, are already in San Francisco, and will remain there in charge of the Branch Institute; consequently no further question need be asked for fear supporters will not endorse the permanency and efficiency of the *Pacific Branch*.

Dr. Allen will visit the Institute in San Francisco on the 20th of this month, and remain until the 15th of May following, during which time he will be pleased to see all the old patients now under treatment, and as many new ones as possible. The Institute is especially prepared to treat all Deformities and Surgical cases, Chronic Diseases, etc.

Address National Surgical Institute, 319 Bush street, San Francisco, for circular and particulars.

BE YOUR OWN DOCTOR.

Save yourself many dollars in money and many pangs of pain by keeping PRATT'S ABOLITION OIL constantly on hand and using it for all lameness and pain. The great popularity of our ABOLITION OIL is owing to the fact that we spare neither labor nor expense in preparing it. *We at once have and always shall keep it up to the original standard of unparalleled excellence.* ABOLITION OIL cures rheumatism, gout, sprains, bruises, swollen joints, bruises, neuralgia, lame back, pleurisy, sciatica, sore throat, cramps, colic, cholera morbus, diarrhœa, nervous headache, toothache, ear-ache and all aches and pains internal and external. Sold by all druggists.

PURIFY YOUR BLOOD.

Strengthen and regulate your system. Renew your age. You can *do it* by using the Regulator and Purifier, PRATT'S NEW LIFE. Stir up your torpid liver; stimulate your kidneys; regulate your bowels; purify and prevent fever and ague, colics, dyspepsia, blotches, scrofula, heart disease, and all biliary complaints with the great vegetable remedy, PRATT'S NEW LIFE. For sale by all druggists.

A. McBean & Co., Druggists, 504 Washington street San Francisco, manufacturers and sole proprietors.

Harmony Encampment No. 4, C. of R. C.—Meets Tuesday evenings at Good Templars' Hall, corner Third and Alder streets, at 7½ o'clock.

Hesperian Lodge No. 15, I. O. O. F.—Meets every Friday evening at 8 o'clock, in Odd Fellows' Temple, corner First and Alder streets. Members of the Order are invited to attend. By order of N. G.

Samaritan Lodge No. 2, I. O. O. F.—Meets every Wednesday evening at 8 o'clock, in Odd Fellows' Temple, corner of First and Alder streets. Members of the Order are invited to attend. By order of N. G.

COMMON COUNCIL.

[REGULAR MEETING, MAY 5, 1875.]

The Common Council of the city of Portland met pursuant to ordinance, His Honor, Mayor H. Failing, presiding.

Present—W. S. Caldwell, clerk; J. H. Lappeus, chief of police, Councilmen Besser, Catlin, Corbett, Hoyt, Lyon, Storey and Thompson.

Absent—Councilman Moreland.

The journal of the last meeting was read and approved.

POLICE JUDGE.

A message from the Mayor appointing Chas. A. Bail police judge, to fill the vacancy occasioned by the resignation of O. N. Denny, was read and laid on the table.

INVITATION.

The clerk read an invitation to the Mayor and Common Council to attend the reception at the engine house of Multnomah Engine Co. No. 2. The invitation was accepted.

PETITIONS, ETC.

The petition of C. M. Carter and others was read and referred to the committee on streets and public property.

The remonstrance of F. Bickel and others against the proposed improvement of Ash street, was read and referred to the committee on streets and public property.

The petition of Sorensen & Taylor, for the use of Park block as a wood-yard during high water, was read and referred to the committee on streets and public property.

REPORTS OF COMMITTEES.

The committee on fire and water reported that the contract for the construction of two hose carts had been let to S. G. Bunting, he being the lowest bidder. The report was placed on file.

Correspondence between Arthur Fahie and the committee on fire and water, in reference to the wall on the northside of the house of Engine Co. No. 2, was read, and referred to the ordinary committee, with instructions to report at next meeting.

On motion the Council adjourned until Friday evening at 7½ o'clock.

VANCOUVER NOTES.

Our regular correspondent sends the following:

Owing to the general dullness prevailing throughout the country, items are exceedingly scarce. But May day came, as usual, notwithstanding the dullness, and slightly relieved the monotony prevailing at this place. A good portion of the Methodist, Episcopal and Baptist Sunday schools joined in an excursion and picnic, leaving on the steamer *Vancouver* at 9 A. M. for Sauvie's island. The indications of a rainy day, kept many at home, but about one hundred and fifty joined in the excursion. The prospects of rain becoming more manifest, induced the excursionists to proceed to St. Johns, where shelter might be had should an "Oregon mist" prevail. Sure enough, the mist came just as we had sat down to lunch. The extensive mills at St. Johns, however, furnished ample shelter from the storm, and the generous kindness of the proprietor in showing us the machinery, furnishing us room, etc., elicited the grateful thanks of the party. As we came to the mill after lunch we were surprised to meet several of our friends, whom we had left at the wharf in Vancouver, refusing to go on account of the indications of rain. But we were still more surprised to learn that Mr. Charlie Trapp and another young man had procured a row-boat, and rowed all the way from Vancouver to St. Johns, a distance of about 12 miles. The trip was made in less than four hours. At 3:30 P. M. the *Vancouver* put in a reappearance, and all were soon safely conveyed home.

We are informed that Mr. S. P. McDonald is making arrangements to start a daily express between Vancouver and Portland, connecting with Wells, Fargo & Co. at the latter city. Such an institution would certainly be a great convenience to the public, and McDonald is just the man to succeed with it. We hope sufficient encouragement may be given to the enterprise to make it a permanent one.

At the meeting of the common council on last Monday evening, a sufficient sum of money was appropriated to put the public square in suitable condition for picnics, etc. The square will be immediately cleared up for this purpose, so that parties who desire can have the benefit of these beautiful grounds without cost.

A road running north has been surveyed nearly on an air line, passing through Brush prairie and Battle Ground to Chelatchie prairie. This road will enable the distance from these settlements to the Columbia river, at Fisher's Landing, three miles less than at Vancouver.

The Grangers, alive to their interests, are making important improvements at Fisher's Landing, about seven miles above Vancouver. A small wharf has already been built, and a warehouse and shed for storing hay are well under way.

M. ROSENBLATT, Clothier, has just returned from San Francisco with a huge stock of Spring goods—particularly Boys' and Youths' Clothing, at lower rates than ever. Call and see before purchasing. The store is No. 79 Front street.

TO LET.

FOR RENT.

TWO UPPER FLOORS IN THE BUILDING OCcupied by S. L. Marsh, and the Store in the rear of the same. Apply to
WOODWARD & GILLETTE.
my5dtf 64 Front street.

TO LET.

THE DWELLING ON THE CORNER OF THIRD and Market streets, opposite Market Square. Enquire at THOMPSON HOUSE.

WANTS.

AN EXPERIENCED BOOKKEEPER.

JUST FROM THE EAST DESIRES A SITUAtion. Address ACCOUNTANT, Portland, care box 161. my5d1t

SEAMSTRESS WANTED.

A LADY WHO CAN RUN A MACHINE—CAN Cut and Fit Dresses, and attend to Store in absence of Proprietor.
Address SEAMSTRESS,
my7d2t By P. O. Card, Postoffice.

WANTED.

A YOUNG LADY WISHES BOARD AND ROOM in a strictly private family where she can enjoy the comforts and advantages of a quiet home. The best of references given. Please address A. M. S., this office. my5d1t

WANTED!

TWO COAT MAKERS, TWO PANTS MAKERS and one Vest Maker. None but first class workmen need apply, at
JOHNSON & QUINN'S
Stark st., bet. First and Second.

AGENTS WANTED!

TO CANVASS FOR THE *Illustrated Weekly*, either in Oregon or Washington Territory. Those wishing canvassing outfits apply to
T. M. FISK, Albany, Or.

FOR SALE.

FOR SALE!

THREE BRUNSWICK CAROM BILLIARD TABLES, nearly new, first-class; all fixtures complete. Enquire at W. S. NEWBURY'S Law office, Monnastes Building, First street, Portland, Or.

Homes Secured on Easy Terms.

LOTS AND BLOCKS IN PORTLAND AND the vicinity sold on time, on the installment plan. In this way a home is secured with the money which is usually paid in monthly rent of premises. Improved and unimproved land sold on time. Selected wild land in Oregon for $1 and in Washington Territory for $1 25 per acre.
Address C. M. CARTER,
Portland, Oge.

NEIMEYER & UTTER,

Merchant Tailors,

45 First St., bet. Oak & Pine.

Country Drug Store for Sale.

LOT, BUILDING, FIXTURES & STOCK. For particulars inquire of
T. A. DAVIS & CO.,
my4d2m 71 Front st., Portland, Oregon.

DRY GOODS.
NEW GOODS!
S. L. MARSH
Has pleasure in announcing the arrival of a large shipment of NEW GOODS for the SPRING and SUMMER TRADE, all of which will be offered at Extremely Low Prices to effect a speedy clearance. In the
Dress Department,
I have a magnificent assortment of all the New Styles and Shades—
Rich Pongee Silks,
Summer Striped Silks,
Swiss Silks,
Japanese Silks,
Black Silks,
(a large variety,)
Threading Silks.
Yedda Poplins,
Yokahama Poplins,
Chine Cloths (Rich Lustre),
Fancy Striped Lustres.
Grenadines,
Real Mohairs,
Silk Lustres,
Pacific Poplins.
Black Cashmere,
Black Merino,
Black Tamese Cloth,
Black Biarritz Cloth,
Black Camel's Hair Cloth,
Black Satin Dechine,
Black Foulards,
Black Grenadines,
Black Empress,
Black Lustres,
Black Alpacas.
Kid Gloves,
Lisle Thread do.,
Parasols,
Ties, Collars and Cuffs,
Sashes,
Ribbons,
Lace Scarfs,
Embroideries,
Tarlatanes,
Victoria Lawns,
Swiss Muslins.
Ladies' Hosiery,
Misses' Hosiery,
Hem Stitched Hdkfs.,
Initial do.,
Linen do.,
Corsets.
Lace Curtains,
Nottingham Lace,
Bleached Sheeting,
Table Linen,
Linen Towels,
Turkish Towels,
Huck Towels,
Linen Crash.
Bed-Spreads (a large variety, cheap),
All-Wool Flannel,
Silk and Wool Flannel,
Shaker Flannel,
Canton Flannel,
Shirting Flannel,
Pressed Flannel,
Honey Comb Flannel.
American Ginghams,
French Ginghams,
Linen Shirtings,
Kentucky Jeans,
Mosquito Net,
Lena Blinds,
Grass Cloth,
Buttiste Cloth.
Linen Suitings.
American Prints,
English Prints,
French Prints.
French Lawns,
French Chambrays,
30 pcs Striped Lustres, at 25 cts per yard, Reduced from 50 cts.
500 Remnants, at Half Price.
S. L. MARSH,
CORNER FIRST AND STARK STS.

S. SHERLOCK,
Wholesale and Retail Dealer in
Saddlery, Harness, Saddlery Hardware, Hill's Concord Single and Double Buggy Harness, &c., &c.
A LARGE ASSORTMENT OF TEAM HARNESS ON HAND.
No. 61 Front Street and No. 62 First Street, Portland.

CITY FOUNDRY & MACHINE SHOP
JOHN HONEYMAN & CO.
Corner Columbia and Front Sts., Portland, Oregon.
HAVING recently rebuilt and enlarged our Works, we are now prepared to fill all orders for any Work in our line, viz:
PORTABLE AND STATIONARY ENGINES, GRIST AND SAW MILLS, MINING MACHINERY, IRON FRONTS.
IRON AND BRASS CASTINGS of every description furnished at short notice at lowest market rates
Repairing promptly attended to.
ja7d3ly

WILLAMET IRON WORKS,
Incorporated September 18, 1865.
CORNER OF NORTH FRONT AND "E" STREETS.
P. FITZGERALD, Secretary.....PETER TAYLOR, President.
IRON AND BRASS FOUNDERS, BOILER MAKERS, GENERAL MACHINISTS AND ENGINE BUILDERS,
MANUFACTURE AND HAVE FOR SALE
High and Low Pressure Marine and Stationary ENGINES and BOILERS, Saw Mills, Grist Mills, Quartz, Mining and Agricultural Machinery.
WATER WHEELS, of several patterns, equal to any imported, on hand and made to order, of any size.
REPAIRING OF MACHINERY AND BOILERS promptly attended to and executed with neatness and dispatch.
THE LARGEST AND BEST STOCK OF PATTERNS North of San Francisco. No charge for the use of them.
Agents for Knowles' Patent Steam Pump—the best in use. Also, Agents for the American Preparation for the Prevention and Removal of Boiler Scale.
Decorative Ornamental Iron Fence, a variety of Beautiful Patterns for Cemeteries, etc.
House Castings, Etc., Etc.
ja1 tf JAMES LOTAN, Superintendent.

BANKS.

LADD & TILTON, BANKERS.
DEPOSITS RECEIVED, AND LOANS AND CURRENCY accounts kept, subject to Check at sight.
COLLECTIONS made and proceeds promptly remitted.
INTEREST FROM DATE paid on Coin Time deposits.
Coin & Currency Exchange
(Sight and Telegraphic,) for sale on
SAN FRANCISCO, NEW YORK,
ST. LOUIS, CHICAGO.
Bills of Exchange,
Drawn in the usual way, for any sum desired, on
LONDON, HONG KONG,
PARIS, BERLIN,
FRANKFORT-ON-THE-MAIN.

THE FIRST NATIONAL BANK
OF PORTLAND.
Duly Organized Depositary and Financial Agent United States.
President..... HENRY FAILING.
Cashier..... JAMES SYKES.
DEPOSITS RECEIVED IN COIN OR CURRENCY subject to check at sight.
INTEREST ALLOWED on Time Deposits of fixed amounts.
LETTERS OF CREDIT issued, available in the Atlantic States.
SIGHT EXCHANGE AND TELEGRAPHIC TRANSFERS payable in Coin or Currency, for sale on NEW YORK, SAN FRANCISCO, CHICAGO, ST. LOUIS.
SIGHT or SIXTY DAY BILLS drawn in sums to suit

The Daily Oregonian.

THURSDAY MORNING, MAY 6, 1875.

HEARING HIM "ELOCUTE."

BY GOAK, BY ARTEMUS WARD.

The "Fat Contributor," in some recollections of Artemus Ward, tells the following story:

In the spring of 1859 I accepted a proffered editorial position on the Cleveland *National Democrat*, and consequently acquaintance with Artemus.

On the first evening of my arrival he volunteered to show me around—a very desirable achievement, as it was to fill the position of city editor.

He "showed me around" so successfully that about two o'clock in the morning I began to feel almost as much at home in Cleveland as if I had lived there all my days, to say nothing of my nights. Artemus invited me to share his bed with him for the remainder of the night, and I accepted.

Adjoining his room lodged a young professor of elocution, who was endeavoring to establish a school in Cleveland. He was just starting out in business, and was naturally anxious to propitiate the press.

"Let's get the professor up," said Artemus, "and have him orate for us."

I remonstrated with him, reminded him of the lateness of the hour, that I was not acquainted with the professor, and all that, but to no purpose.

"He is a public man," said Ward, "and public men are glad to meet representatives of the press, as restaurants are supposed to get up warm meals at all hours."

He gave a thundering rap on the door, as he shouted, "Professor-r-r-r!"

"Who's there? What yee want?" cried a muffled voice, evidently beneath the bedclothes, for it was a bitter cold night in February.

"It is I; Brown of *The Plain Dealer*," said Artemus, and, nudging me gently in the ribs, he whispered, "That'll fetch him. The power of the press is invincible." It is the Archimedian lever with it."

His remarks were interrupted by the opening of the door, and we could just discover the dim outline of a shirted form shivering in the doorway.

"Excuse me for disturbing you, Professor," said Artemus in his blandest manner, "but I am anxious to introduce you to my friend there, the new local of *The Democrat*. He has heard much of you, and declares positively he can't go to bed until he hears you elocute."

"Hears me what?" answered the Professor between his chattering teeth.

"Hears you elocute—recite—declaim. Understand? Specimen of your elocution."

In vain did the Professor plead the lateness of the hour, and his fire had gone out. Artemus would accept no excuse.

"Permit me at least," urged the Professor, "to put on some clothes and to light the gas."

"Not at all necessary. Eloquence, my dear boy, is not dependent on gas. Here, (straightening up a chair he had just tumbled over), "get right up on this chair, and give us, 'The boy stood on the burning deck'"—adding in a side whisper in my ear, "the burning deck will warm him up."

Gently, yet firmly, did Artemus boost the reluctant Professor upon the chair, protesting that no apologies were necessary for his appearance, and assuring him that "clothes didn't make the man;" although the shivering disciple of Demosthenes and Cicero probably thought that clothes would make a man more comfortable on such a night as that.

He gave us "Casabianca," with a good many quavers of the voice, as he stood shaking in a single short, white garment; and then followed, "On Linden when the sun was low," "Sword of Bunker Hill," etc., "by particular request of a friend," as Artemus said, although I was too nearly suffocated with suppressed laughter to make even a last dying request had it been necessary. It was too ludicrous to depict—the Professor, an indistinct white object standing on the chair, "elocuting," as Ward had it, and we sitting on the floor holding ourselves, while A. W. would faintly whisper between his pangs of mirth, "Just hear him."

It wasn't in Ward's heart to have his fun at the expense of another without recompense; so next day I remembered, he published a lengthy and entirely serious account of our visit to the Professor's room, spoke of his wonderful powers as an elocutionist, and expressed the satisfaction and delight with which we listened to his "unequalled recitations."

The Professor was overjoyed, and probably is ignorant to this day that Artemus was "playing it on him."

CHRISTIAN ADVICE TO AN AGED FARMER.—Last week the Stock Exchange was placed on the verge of a panic by the failure of Mr. Daniel Drew, "the veteran operator," to make good his "puts" and "calls." It turned out the next day, however, that the reason was, that he was sick at home, and had neglected to give instructions to his brokers about the matter. Mr. Drew is eighty-two years old, and at that age it is not surprising that a man should be sick and should forget his "puts" and be unmindful of his "calls," but when his indisposition and his forgetfulness threaten the public with a financial crisis, it is not unfair to ask whether it would not be well for a person so well advanced in life to forsake the Stock Exchange altogether. There must surely be some pursuit which a gentleman of Mr. Drew's well-known piety could find distraction in his last years besides betting on stocks. He may at any moment, in the natural order, have not only "to lay down on his stock privileges," as they say on the street, but to "lay down on" everything in the world; and we beg most earnestly to suggest that he will, in the interest of society, prepare for that event by a complete retirement from business. We make this appeal to him as to an aged patriot; his pastor might re-enforce it by considerations of a higher order, addressed to him in the character of an old sinner.—*N. Y. Nation.*

MAN'S OWNERSHIP OF HIMSELF.—It is an error to suppose that a man belongs to himself. No man does. He belongs to his wife, or his children, or his relations, or his creditors, or to society in some form or other. It is for their especial good and behalf that he lives and works, and they kindly allow him to retain a certain percentage of his gains to administer to his own pleasures or wants. He has his body and that is all, and even for that he is answerable to society. In short, society is the master and may, is, the servant; and it is entirely according as society turns out a good or bad master, whether he turns out a good or bad servant.—*George Augustus Sala.*

TO PROCURE DURABLE TIMBER.—The observation and study of fourteen years have brought a distinguished Spanish savant to the conviction that the sap in growing vegetation, not only has the same ebb and flow as the tides of the sea, but that these sap-tides correspond exactly in point of time with the ocean tides. The practical value of this curious discovery is that trees felled at low tide make far more durable timber than those cut at flood; and the ebb-tide is also the time for pruning to the best advantage.

ROUGH ON THE CAPTAIN.—The Captain of one of the ferry boats recently found a negro aboard who hadn't the nickel to pay his fare, and he shouted to him: "Didn't I tell you before we started that you couldn't cross if you hadn't any money?" "I guess it was you," replied the darkey; "but dere was so many men round the dock spittin' frew deir front teeth and a-hollerin' at deckhands dat I couldn't make out whether you belonged on de boat or not."—*Detroit Free Press.*

FINANCE AND COMMERCE.

Financial.

WEDNESDAY EVENING, May 5, 1875.

Gold in New York, 112¾.

Legal-tenders at Portland—buying, 87½; selling, 88½.

Coin Exchange on San Francisco ½ per cent. premium.

Currency Exchange on San Francisco ½ per cent premium.

Coin Exchange on New York 1 per cent premium.

Currency Exchange on New York ½ per cent. premium.

Telegraphic transfers on New York 1½ per cent. premium.

Gold Bars 89.

Latest Liverpool wheat quotations by telegraph are 8s 11d per cental ex warehouse, average California, a decline of 4d.

In monetary matters, we are informed by those in a position to know, the demand for loans on real estate is quite dull, especially on outside lands and farms in the interior, but as many such applications are not considered the most desirable choices for investment, their frequency is probably not the most correct standard from which to form an opinion as to the aggregate volume of transactions in the money market. As we have before remarked, when such applications for financial favors develop what is considered a safe opportunity for investment, the available funds in the market are found to be ample, and in some instances such chances are considered desirable. The bulk of real loans in this market, however, are made on city property, though the aggregate made on outside lands and personal security is quite large.

There are no new developments in financial circles to-day, a fair degree of ease being the rule and all prime commercial paper being readily discounted at current rates.

Trade matters are quite brisk in imported goods and prices generally steady. Coffees and sugars have both advanced,—the former ½ and the latter ¼ cents lb, with the indication that the end is not yet. Stocks here and on the way are, however, of very considerable magnitude, and dealers in this market will be able to supply the trade at a very small advance on San Francisco prices, at least for a while. In other groceries there is a firm feeling and an active trade, but no important changes.

In the produce market no change is noted; the trade being dull and but few offerings of staple products. Wheat is believed to be getting pretty scarce, and millers and others who have special wants to supply are inquiring for choice lots at $1.50 per cental, a figure at which exporters could hardly save themselves by shipping under present Liverpool quotations, which are 6s 10d for average California wheat ex warehouse, making Oregon at most not more than 6s 9d. The recent arrivals in the United Kingdom from this coast have been very heavy, and the recent depression in the markets of that country is probably solely attributable to that fact, as latest reports of crop prospects, especially in the United States, could not have had that effect. The probability now is that the greater portion of the surplus wheat in our State, which has not yet left first hands, will be carried over till next season in hope of higher rates than have prevailed this season.

Oats are now in good demand at 60 cents per bushel including sacks, and receipts are coming forward slowly. Shipments since the 1st of January have been 68,208 sacks, equal to about 172,000 bushels, all of which, except 580 sacks, have gone to the San Francisco market. It is quite certain that shipments must decline from now until after harvest.

Miscellaneous.

The committee of the Produce Exchange of San Francisco, appointed to ascertain the amount of grain and flour on hand in California on the 15th ult., have made their report, and give the stock of flour on that date as 58,992 bbls; wheat, 1,497,377 centals; barley, 396,509 centals; and oats, 18,923 centals.

The San Francisco *Rural Press* says: "Though the present view of our wheat crop is somewhat discouraging, it is without doubt more promising than that of the Atlantic States. An investigation of the condition of winter-wheat by the statistical division of the Department of Agriculture presents the crop as a whole much below the status of last year in April."

In California, says the *Press*, the frost has been more damaging to fruit than was at first supposed, and in some localities where the crop were believed to be beyond the liability to suffer from drought, dry winds have within a few days been very destructive to the wheat. To what extent the crop has been damaged cannot at present be ascertained."

The recent rains have been of much help to the growing crops, and the fall sown wheat, it is now thought, would yield a full crop even should the weather henceforward be dry.

The San Francisco dealers advanced the price of coffee ½ a cent per lb, and of sugar ¼ cent on Tuesday, and our markets in sympathy.

A typographical error in our table on wheat exports yesterday, made the totals for the current harvest year since January 1st: flour shipments, 110,988½ barrels, instead of 109,988½, making the total shipments for the year so far equal to 1,157,887 bushels of wheat, or 34,736 tons.

Shipping Intelligence.

The barkentine Jane A. Falkinburg is receiving flour and other products at Flanders' wharf, and will finish cargo to-morrow, except a small lot of gahoon from some point down the river.

The barkentine Ella is still at the North Portland mills taking on lumber as rapidly as it is ready.

The schooner Hera, from San Francisco, is in the river.

The bark Menshikoff is due from San Francisco and the Mattie Mackay from Honolulu.

The steamship John L. Stephens, from San Francisco, arrived at half-past 9 this evening.

[BY TELEGRAPH.]

SAN FRANCISCO, May 5.—Arrived—Bk ship Woosung, Newcastle, N. S. W.

Sailed—Ger ship Richard Rusch, Cuxhaven; ship Corsica, Manila; ship Marianne, Nottebohm, Honolulu and Enderbury's Island; scr. Nautilus, Portland; str Pacific, Victoria.

San Francisco Markets.

[BY TELEGRAPH.]

SAN FRANCISCO, May 5.—Flour—Superfine, $4 00@5 00; extra, $4 75@5; shipping grades, $5; jobbing parcels, $5 50@6.

Wheat—Choice, $1 85@1 80; common coast, $1 60; shippers pay $1 60@1 70.

Barley—Feed, $1 60; choice heavy brewing, $1 75.

Oats—$2 05@2 20.

Onions—Good, $1@1 25. Union City yellow, $4 75@$5.

Corn—Yellow, $1 50@1 56½; market may be given at $1 55@1 60.

Corn Meal—Table, 2½c; feed, 31@35c.

Buckwheat—3@4c.

Nuts—Almonds, 8@10c; hard, 15@20c; soft-shell, Brazil, 12½@14c, filberts, 16@20c; Chile walnuts, 10c; Ilex California walnuts, 9@11c; California peanuts, 3@5c; Italian chestnuts, 8c; cocoanuts, $5@$6 per hundred; pecans, 10@11c; pecan, 12½c.

Feed—Mill price bran, $19; feed middlings, $27 50; Oil cake meal, $30.

Hay—Stock $9 @ 13; straw, 60@75c per bale.

Dairy Products—Fresh roll butter, 25@30c; cheese, 13@16c; Eastern, 14@20c; fresh laid eggs, 20c; Oregon, 20c.

Poultry—Live turkeys, 20c; dressed, 24@25c; hens, $8@9; roosters, $5@6; spring chickens, $4@7; ducks, $8@9; geese, $1@$1 50.

Provisions—California hams, jobbing, 12½c for uncovered and 14c for covered; bacon, 15@17c; heavy medium and light Eastern, 14¼@15½c. California lard in caddies, 12@13c, wholesale; same packages, 13@15c; shoulders, 8@9½c; smoked beef, 9c; beef tongues, 30c; pigs's feet, $2 50; mess beef, $10@12 for bbls and $6@7 for half bbls; pork, $16; prime, $20; prime mess, $22; mess, $22 for extra clear.

Wool—Spring burry and heavy, 13@15c.

Hides—California, dry, usual selection, 13@13½c; salted, 8½@9c; sheep skins, 75c@$1 00.

Tallow—6½@7½c.

OFFICE OF

The Singer Manufacturing Co.

No. 105 Third St., Portland, Or.

Machines sold on Note or Installment Plans, and liberal discount made for cash.

Good reliable Agents wanted.

WITHERELL & MURRAY,

OFFICE—No. 62 FRONT STREET.

REAL ESTATE AND EMPLOYMENT AGENTS. Real Estate Bought and Sold on Commission. Houses and Lots Rented and Rents Collected. A General Collection Business attended to. We have a fine sitting room especially for ladies, and invite all who wish to PROCURE HELP of any kind, and also those seeking employment to give us a call. GEO. W. MURRAY, Notary Public and Conveyancer, will attend to making out Deeds, Mortgages, Leases and Powers of Attorney, and taking acknowledgments of same; also Protesting Notes, Bills, etc. Books of accounts written up and posted in a satisfactory manner.

ap29-1m GEO. W. MURRAY, School Clerk.

Notice.

HAVING CLOSED OUT BUSINESS WE propose an early departure from the State, and we request all persons knowing themselves indebted to us to settle immediately. We may be found at our old place for a few days.

ANDERS & ROWE.

RAILROADS.

Oregon & California R. R. Co

To Take Effect Sunday, Aug. 2d, 1874, at 4 A. M.

DAILY (EXCEPT SUNDAY), As follows:

PORTLAND AND ROSEBURG

LEAVE		ARRIVE.	
Portland	7:30 A. M.	Roseburg	7:10 P.
Roseburg	5:00 A. M.	Portland	4:15 P.

ALBANY EXPRESS TRAIN.

DAILY. (EXCEPT SUNDAYS) As follows:

LEAVE.		ARRIVE.	
Portland	6:50 P. M.	Albany	8:26 P. M.
Albany	5:30 A. M.	Portland	10:05 A. M.

FREIGHT TRAINS

DAILY. (EXCEPT SUNDAYS) AS FOLLOWS

LEAVE		ARRIVE.	
Portland	6:15 A. M.	Junction	6:00 P. M
Junction	5:45 A. M.	Portland	5:15 P. M

The Oregon and California Railroad Ferry makes connection with all Regular Trains.

Close connections are made at ROSEBURG with the Stages of the Oregon and California Stage Company.

☞ Tickets for Sale to all the principal points in California and the East, at Company's Office,

Cor. F and Front Sts., at Ferry Landing

PORTLAND.

Storage will be charged on freight remaining in Warehouse over 24 hours.

Freight will not be received for shipment after 5 o'clock P. M.

J. BRANDT, Jr., Gen'l Sup't.

E. P. ROGERS, Gen'l Freight and Passenger Agent.

The Oregon Central R. R. Co.

To take Effect Monday, March 29, 1875.

Trains will run between

PORTLAND AND ST. JOSEPH

DAILY, (EXCEPT SUNDAY),

AS FOLLOWS:

LEAVE.		ARRIVE.	
Portland	2.40 P. M.	St. Joseph	6.30 P. M
St. Joseph	6.30 A. M.	Portland	10.30 A. M.

Connecting at Cornelius with Stages for Forest Grove; at St. Joseph for all points South and West. Lafayette, McMinnville, Dallas, Monmouth, Independence, Buena Vista and Corvallis.

Passengers received at Fourth street siding on giving signal to the train, but are prohibited from getting on or off the train at any other point on the street.

Passengers getting on the train at Ticket Stations without tickets will be charged twenty-five cents extra.

Freight received at the Company's New Warehouse, and will not be received for shipment after 4 P. M.

J. BRANDT, Jr.

HON. GEO. W. CASS, RECEIVER OF

Northern Pacific Railroad.

PACIFIC DIVISION.

KALAMA TO TACOMA.

DAILY, (SUNDAYS EXCEPTED.)

LEAVE.		ARRIVE.	
Kalama	11:20 A. M.	Tacoma	5:30 P. M.
Tacoma	6:30 A. M.	Kalama	12:40 P. M.

CONNECTIONS

At **Kalama** with O. S. N. Co.'s Boats for points on Columbia River.

At **Tenino** with stages for Olympia.

At **Tacoma** with Steamers for all points on Puget Sound daily, and on Sundays and Wednesdays at 6 P. M. with Steamer for Victoria, and **Sidney Mines.**

Tickets for sale at the office of the O. S. N. Co. Portland, Or.

J. W. SPRAGUE, General Superintendent.

H. W. FAIRWEATHER, General Ticket Agent.

Kalama, W. T., Feb. 6, 1875.

DRY GOODS, CLOTHING.

GRAND OPENING

OF

SPRING & SUMMER CLOTHING

AT

"The Clothing Store,"

COR. FRONT AND ALDER STREETS.

THE PROPRIETORS OF THE ABOVE ESTABlishment inform their patrons and the public generally that they have nearly completed unpacking the amount of

$20,000 Spring & Summer

CLOTHING!

And we would here mention that it is of importance to those contemplating to purchase to first examine our

New Stock and Prices!

Our GOODS are DIRECT FROM THE EAST and are of the very latest Styles and Patterns, and consist of

French and American Cassimere Suits, Diagonal Suits, new styles.

Kersey Suits, English Derby Suits, new styles.

Genuine French Cassimere Pants, new styles, and others too numerous to mention.

A large stock of Boys' and Youths' light and dark colored

SUITS OF NEW STYLES.

Large Stock of Hats, &c.

Workingmen, Attention!

We are now enabled to sell the first class

PATENT OVERALLS AT 75 CENTS.

Large Stock of

FURNISHING GOODS!

Also, a full line of

BOOTS AND SHOES.

FRANKLIN BROS.

TO FARMERS.

THREE FARMS, ALL JOINING, COMPRISING two of 160 acres each and one of 320 acres, lying on the east bank of the Willamette river, seven miles south of East Portland, either of which can be had very cheap, and on reasonable terms. They can be throughout only farm if desired. They are level, and partly timbered. There is some bottom land on each, suitable for meadow. Also, two good springs of water which can be conducted all over the land. It is mostly open bush land, which can be very easily cleared. About 40 acres has been in cultivation on one of them. For particulars see

E. W. VAUGHN, or
DeLASHMUTT & OATMAN,
Retail Bankers.

ap26dc4tm

PAPER HANGING

WILSON & FENIMORE,

MANUFACTURERS,

PHILADELPHIA, PA.

Samples Furnished.

Miss Gertrud Wagner,

MUSIC TEACHER,

WHO HAS BEEN ABSENT FROM THIS CITY for some time, during which she was teaching at the College, in Albany, has returned, and is prepared to receive her old scholars, as also new ones, at her Residence, A street, between Third and Fourth, near Skating Rink.

ap20-1m

THE GRANGER WATCH!

The Best American Watch ever Made for Durability and Time-Keeping.

Tucker's Trade Mark—SHEAF OF GRAIN ON DIAL.

The "MINER," is Another Watch.

Trade Mark—MINER and PICK on Dial. This Watch is made so that no Dampness can get to the Movement to cause rust.

THE PALACE CAR WATCH!

Trade Mark—PALACE CAR ON DIAL. This Watch is of Superior Quality—can be regulated to seconds.

NO RAILROAD MAN SHOULD BE WITHOUT ONE OF THESE WATCHES.

None of these WATCHES are Genuine except they have the Trade Mark, with the name of J. W. TUCKER & CO. on movement or dial.

These WATCHES sent C. O. D. to any part of the United States. Price in Silver Cases, $40 to $70. In Gold Cases from $100 to $200, depending upon weight of Cases.

ADDRESS,

J. W. TUCKER & CO.

131 Kearny Street, San Francisco, Cal.

☞ GOLD CHAINS, JEWELRY, DIAMONDS, SILVERWARE, Etc. Etc.

HOTELS AND RESTAURANTS.

CLARENDON HOTEL!

PORTLAND, OREGON.

ZIEBER & KNOWLES,

Proprietors.

Situated opposite all the Railroad and Steamship Offices.

Street Cars pass the House every five minutes.

Free Coach to and from the House.

THOMPSON HOUSE,

First and Jefferson Streets.

Board and Lodging, per week.....$5 00
Board, without Lodging.....4 00
Board and Lodging, per day.....75

The House is new and best finished, and the board is as good as any first class house.

HOUSE OPEN ALL NIGHT.

Men with families will be charged moderately.

A Wagon attends the Steamers and Railroads.

Employers in want of help, please call.

OYSTERS.

ALISKY & HEGELE'S

PREMIUM CANDY FACTORY,

No. 107 FIRST STREET.

ICE CREAM and WATER ICES, in season.

The only place to get the justly celebrated

Pan-Roasts and Oyster Patties

THE OXFORD OYSTER SALOON

KEPT BY OLD WALLER, WHO FOR THE LAST four years conducted the Gem Oyster Saloon, to the universal satisfaction of his employers and all who visited said place, is now prepared to attend to the wants of his numerous friends at his own place, which he warrants will be kept only on First Class principles. He also would respectfully inform his friends and the public generally, that he has made arrangements to get FRESH SHOALWATER BAY OYSTERS constantly selected for him twice a week, and A No. 1 EASTERN OYSTERS per every steamer.

A cordial invitation is extended to Ladies and Gentlemen to come and convince themselves as to the kind of a plabe he keeps.

WM. WALLER.

Oak street, 2d door west of Pfunder's Drug store.

CARPETS!

PRICES REDUCED!

A COMPLETE ASSORTMENT OF

Body Brussels;

Tapestry Brussels

Three-Ply;

Extra Supers;

Superfine;

All-Wool Ingrains;

Cotton Chains and Hemps of All Qualities,

AT

WALTER BROS.,

Nos. 92 and 94 First Street.

The Grandest Achievement of the Age!

The Little Monitor

SEWING MACHINE!

NO SHUTTLE! NO BOBBINS!

No rewinding of thread. Makes the Lock Stitch, Chain Stitch and Cable Stitch, from two commercial spools, direct.

IT IS THE LIGHTEST RUNNING, AND it makes the least noise of any machine in the world. The most simple in construction, and the easiest operated.

Will sew from the finest to the heaviest of fabrics without any change of tension.

SEWS 25 PER CENT. FASTER

Than any other Machine, making 5 stitches to the revolution.

The public are invited to call and see this

WONDERFUL INVENTION!

Satisfaction guaranteed or money refunded.

For further particulars, call at

102 Third Street, near Alder, Good Templars' Building.

MRS. A. B. PAXTON,

Sole Agent for Oregon.

OREGON TRANSFER COMPANY

OFFICE & HACK STABLES,

S. W. Corner of Second and Stark Streets.

CARRIAGE RATES:

Calling, $1 50 first hour; $1 00 for each additional hour.

Riding, $1 50 per hour.

To or from Trains and Steamboats, 50 cents each person.

To and from Balls and Parties, $2 00 a couple.

Funerals, $5 00 a Hack.

☞ All orders given to the Drivers, or left at the office, will be promptly attended to, day or night.

E. CORBETT'S

Livery, Hack & Feed Stables,

FIRE PROOF,

COR. SECOND AND TAYLOR STREETS.

Reasonable Charges for Hire. Particular Attention paid to Boarding Horses.

OBSERVE PRICES!

Riding, $1 50 per hour.
Calling, $1 50 first hour, $1 each additional hour.
To boats, 50 cents each passenger.
Funerals, $5 per Hack.
To and from Balls and Parties, $2 a couple.

Orders left at STABLE or FISHEL & ROBERTS, promptly attended to at any hour.

LAW CARDS.

SYL. C. SIMPSON. GEO. B. WALDO.

SIMPSON & WALDO,

ATTORNEYS-AT-LAW.

No. 12 Dekum's Building.

REMOVAL.

A. C. GIBBS. E. G. HUGHES.

CIBBS & HUGHES,

Attorneys and Counselors at Law,

Office in Ankeny's Building, First Street.

Will practice in all Courts of Record in the State, and pay particular attention to Business in the United States Courts.

WHALLEY & FECHHEIMER,

Attorneys at Law,

Rooms Nos. 7 and 8 in Gilsan's Building, corner First and Ash Streets, Portland.

E. HAMILTON'S

Law Office,

N. W. corner Washington and Front Streets. Entrance on Washington. 1m

E. L. EASTHAM,

Attorney at Law—Oregon City, Oregon.

F. A. CHENOWETH,

Attorney-at-Law—Corvallis, Oregon.

PROFESSIONAL CARDS.

REMOVAL.

DR. ALFRED KINNEY has removed his Office and Residence to the Northwest corner of Alder and East Park streets, (double house), where he can be found at any time. a5tu1mdlf

DR. CHAS. SHUMACHER,

OFFICE—PFUNDER'S DRUG STORE.

Residence—Third street, bet. Salmon and Main.

MARKETS.

NEW BUTCHER SHOP!

JOHN F. O'SHEA,

(Late of Johnson & Spaulding's), has fitted up

Stalls 22 and 23 Central Market,

and offers a fine assortment of FRESH MEATS. Free delivery.

REID & VESTAL,

BUTCHERS & PACKERS,

Stalls 8, 9 and 10 Central Market.

SHIPS AND STEAMBOATS SUPPLIED

HOME AGAIN!

J. S. KNIGHT,

Has returned to be

COR. MADISON AND FIRST STREETS,

Where he will be prepared to supply Fresh

Beef, Pork, Mutton, Veal, Etc.,

WHOLESALE AND RETAIL.

PORTLAND MARKET.

E. H. GARLING,

Cor. MORRISON and SECOND STREETS,

KEEPS CONSTANTLY ON HAND the best of all kinds of MEATS. All orders delivered in any part of the city Free of Charge. Also KOSHER BEEF, VEAL AND MUTTON.

CHRIS. SCHOTH

INVITES HIS OLD PATRONS AND the public generally to call at his

NEW BUTCHER SHOP,

Washington St., one door East of Third

CITY ADVERTISEMENTS.

Ash Street.

NOTICE IS HEREBY GIVEN THAT THE COMmon Council of the City of Portland propose to improve Ash street from the west line of Front street to the plank roadway in Fourth street, by grading, laying new sidewalks where necessary, and planking the roadway and intersections full width with box gutters across the intersections, except a portion of the planking in front of block 27; and a portion of the intersection of First street.

W. S. CALDWELL,
Auditor and Clerk.

April 24, 1875. a24d10t

Montgomery Street.

NOTICE IS HEREBY GIVEN THAT THE COMmon Council of the City of Portland propose to change the grades of Montgomery street as the following points:

At Tenth street from 169 feet to 158.5 feet—at Eleventh street from 168 feet to 166.5 feet.

Above the base of grades

W. S. CALDWELL,
Auditor and Clerk.

April 24, 1875. a24d10t

Second Street.

NOTICE IS HEREBY GIVEN THAT THE COMmon Council of the City of Portland propose to improve the following named intersections by grading and planking the same the full width, at the expense of the city, viz:

The intersection of Second street with Alder street.

The intersection of Second street with Yamhill street.

The intersection of Second street with Main street.

W. S. CALDWELL,
Auditor and Clerk.

April 24, 1875. a24d10t

JUST RECEIVED

A FULL ASSORTMENT OF THE CELEBRATED "ANCHOR" BRAND

NAILS.

THE BEST NAIL IN MARKET.

Shelf and Builders' Hardware.

MECHANICS' TOOLS,

&c., &c., &c.

67 FRONT STREET, CORNER STARK.

JOHN R. FOSTER.

SMITH BROS.' IRON WORKS,

First Street, bet. Salmon and Main,

Manufacturers of

Machinery, Iron & Brass Castings, Forgings and Patterns.

ON HAND FOR SALE,

ENGINE 8x16 inch Cylinder, nearly new.
do 6x12 in good order.
do 30x24 " "
PORTABLE ENGINE and BOILER, with Drum and Gearing for Pile-driving.
Steam ROCK DRILL, in good order.
New and second-hand Wood Planers, Rollers and Pickering Engine Regulators. a4d4w

Cascades Mountain Ice!

Taken out of the clearest and purest water, for

ONLY ONE CENT A POUND,

Which I will deliver from this date through the whole season to any part of the city. Please give me a call, each and every one.

Leave orders at Hachley & Stemme's, corner of First and Taylor sts.; Pfunder's Drug Store, First and Ash sts.; and P. Horing's, 77 Stark st., bet. First and Second; also with the driver on the wagon. I have plenty of Ice.

J. M. G. KALLICH.

J. N. VIMONT, Mem. S. F. Stock & Ex. Board. JAMES G. HUGHES. GEO. W. HUME.

VIMONT, HUGHES & CO.

General Commission

STOCK BROKERS,

426 Montgomery St., San Francisco.

Buy and sell Stocks exclusively on Commission. ☞ Liberal Advances made. 3m

WM. PFUNDER,

APOTHECARY AND CHEMIST,

DEUTSCHE APOTHEKE,

Corner of First and Oak streets, (Portland.

PRESCRIPTIONS A SPECIALTY

Pioneer Brass & Iron Works.

ZIMMERMAN & FRAZER,

First Street, between Taylor and Salmon.

Machinery Repaired and Made to Order.

Babbitt and Anti-Friction Metals, constantly on hand and made to order.

Blacksmithing, Gold and Silver Plating, Key-Fitting, &c.

SAN FRANCISCO.

W. SPAULDING'S

Saw-S... Gum & Knife Works,

ESTABLISHMENT,

17 and 19 Fremont st., bet. between Front and Battery,

SAN FRANCISCO.

N. W. SPAULDING'S PATENT RAISE [illegible] inserted in circular saws.

REPAIRING, in all its branches, such as Gumming, Re-Toothing, Straightening, etc.

CIRCULAR SAWS of all sizes, also Cross Cut, Mulay, Gang, Buck, Butcher, and Hand saws of all kinds, together with a good assortment of [illegible] hours at lowest market rates.

Cast-Steel faced PLANER KNIVES and MOULDING CUTTERS always on hand, [illegible] made to order at short notice.

N. B.—Messrs. KNAPP, BURRELL & CO., Commission Merchants, Portland, Oregon, are the duly authorized Agents for Oregon, Washington and Idaho.

Orders sent through them by telegraph will be promptly filled at same rates as if sent to us direct.

MEDICAL.

TO THE UNFORTUNATE.

NEW REMEDIES! NEW RESULTS!

Dr. Gibbon's Dispensary,

623 KEARNEY STREET,

COR. [illegible]

San Francisco [illegible]

DR. GIBBON has the pleasure of announcing that he has returned from [illegible] principal hospitals of Europe, and has resumed [illegible] practice in this city, where his long experience, [illegible] and success in the treatment of [illegible] Diseases, entitle him to the confidence of the afflicted. Many unfortunates who have been [illegible] by quacks and pretenders, will find it to their interest to call on the Doctor, who will [illegible] their case, and, if incurable, will honestly inform them so. Those who have [illegible] Mercury, Nitrate of Silver, Iodide of Potash, or any of the [illegible] Mineral Poisons, will find in the Doctor's New Remedies a safe and speedy cure. Persons [illegible] from any cause whatever, should call at once. Those who have [illegible] Medicines, and have been disappointed, should not despair, but